Lighthouse

MISS ELLA M. JONES

Digitized by the Internet Archive
in 2018 with funding from
LYRASIS and LYRASIS Members

https://archive.org/details/lighthousethe1964nort

DEDICATION

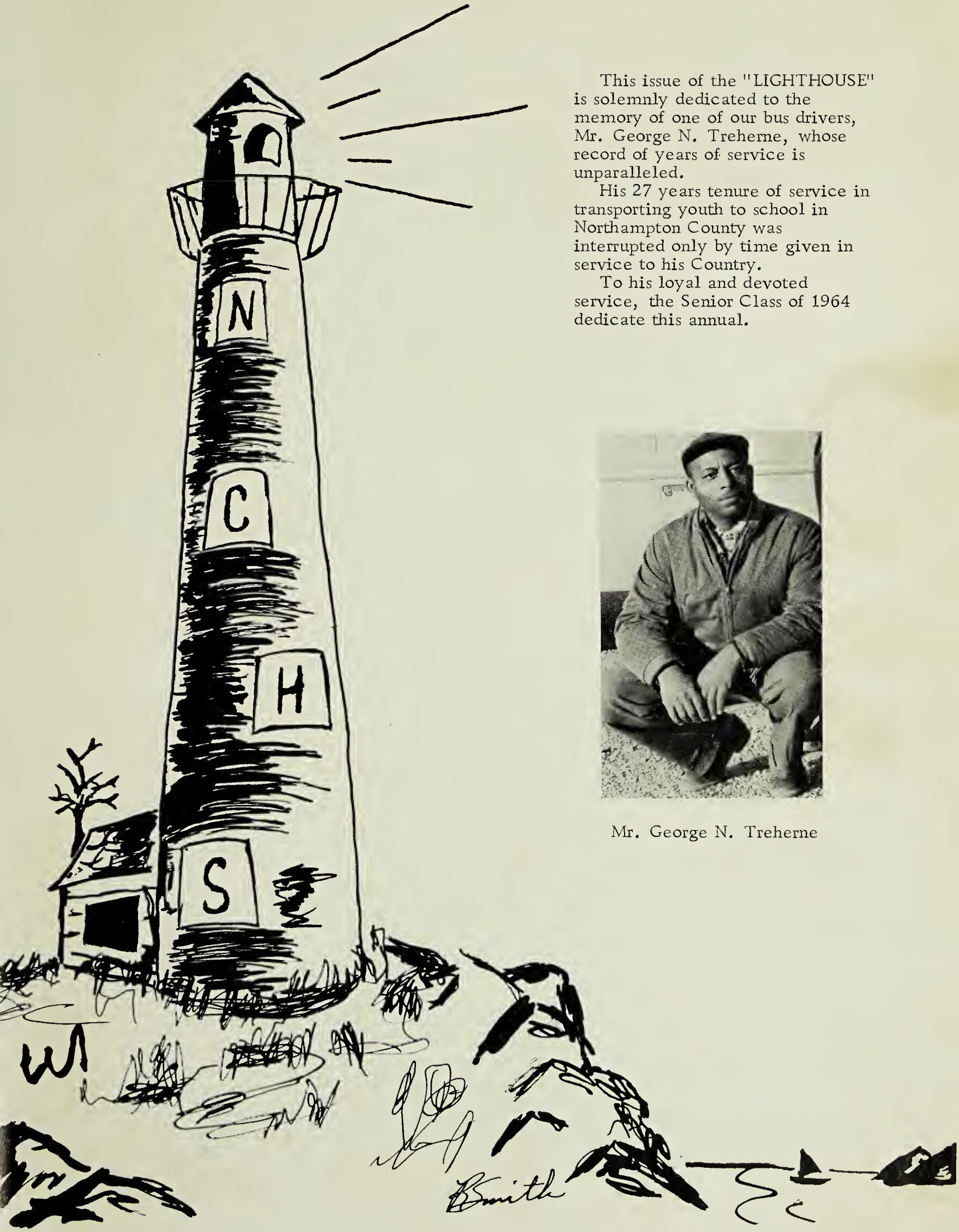

This issue of the "LIGHTHOUSE" is solemnly dedicated to the memory of one of our bus drivers, Mr. George N. Treherne, whose record of years of service is unparalleled.

His 27 years tenure of service in transporting youth to school in Northampton County was interrupted only by time given in service to his Country.

To his loyal and devoted service, the Senior Class of 1964 dedicate this annual.

Mr. George N. Treherne

PRINCIPAL'S MESSAGE

My young friends of the class of 1964, this must indeed be a pleasant time for those of you who are about to graduate from the Northampton County High School. I know it is for your friends, relatives, and those of us who have taught you during the past five years. I know I am pleased with you because in many very important ways you have left a mark on our school that will remain for many years to come.

Let me remind you that you are not finishing your education at all, but beginning in the world's greatest place of opportunity, America. May I further suggest that opportunity does not announce its presence with a bugle call or a piano prelude; therefore, one of life's greatest lessons is the recognition of opportunity when it comes. Your opportunities ahead will be greater than any other generation, and with the foundation that you have received both at home and at school, we shall expect you to become an integral part of that great day which is dawning.

May I congratulate you for those who have preceded you as well as those who will follow, for your interest and enthusiasm in continuing the tradition of our "Lighthouse."

Best wishes to each of you.

W. H. Smith

ADMINISTRATION

FACULTY

MR. W. H. SMITH
PRINCIPAL

Johnson C. Smith
Univ. of Pittsburgh

MRS. I. J. WILLIAMS
HOME ECONOMICS

Hampton Institute
Cornell University
University of Conn.

MR. ODIS KORNEGAY
ASST. PRINCIPAL

Maryland State
William & Mary
Univ. of Maryland

MRS. D. T. HAYES
LIBRARIAN

Va. State College
N. C. College

MR. C. N. WILLIAMS
AGRICULTURE

Va. State College
University of Conn.

MRS. M. B. COLLINS
MATHEMATICS

Va. State College

FACULTY

MR. E. BUSCH, JR.
MUSIC

Va. State College
Fisk University
Columbia University

MRS. A. W. SMITH
GUIDANCE

Johnson C. Smith
Univ. of Pittsburgh
Hampton Institute

MR. J. B. COOK
SCIENCE

Va. State College
Howard University

MR. VERDELL ADAIR
INDUSTRIAL ARTS

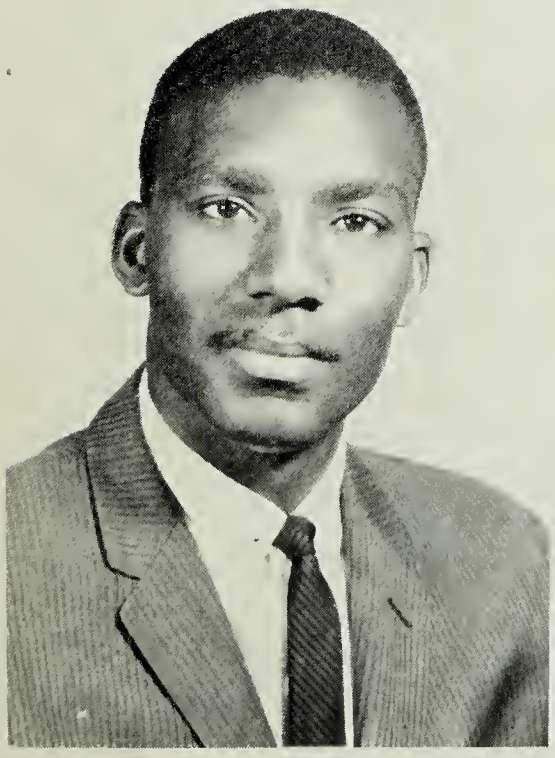

Va. State College
William & Mary

MRS. E. S. McCULLER
SOCIAL STUDIES

Maryland State

MR. C. L. BRICKHOUSE
SCIENCE -- MATHEMATICS

Va. State College

FACULTY

MR. W. T. SISCO
SOCIAL STUDIES

Va. State College
Norfolk Division

MRS. M. D. CHERRY
ENGLISH

St. Paul's College

MR. J. G. COLLINS
SCIENCE -- MATHEMATICS

Virginia Union University

MRS. A. B. BROWN
ENGLISH -- HISTORY

Virginia Union University

MR. JACK JOHNSON
ART

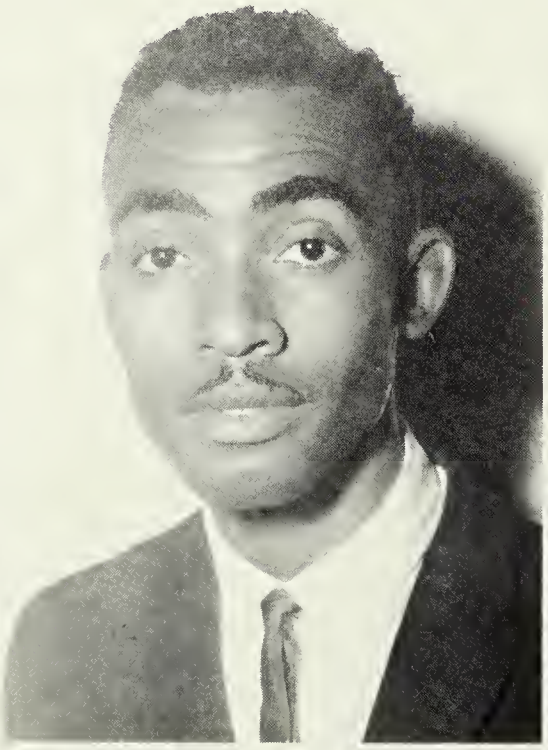

N. C. College

MRS. S. D. PHIFER
ENGLISH

Johnson C. Smith University

FACULTY

MISS T. L. MANLEY
BIOLOGY -- CHEMISTRY

Virginia Union University

MR. JOHN NOTTINGHAM
SCIENCE

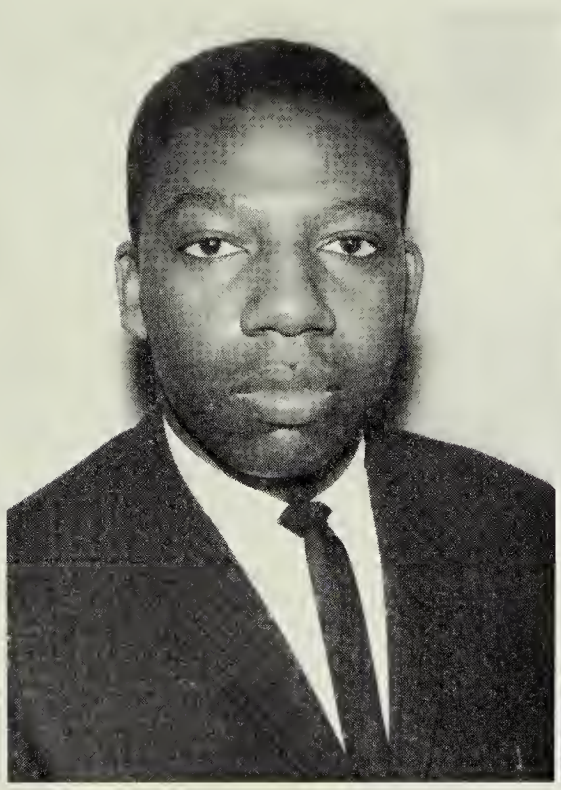

Virginia Union University

MRS. M. H. MARTIN
BUSINESS

Va. State College
Norfolk Division

MRS. M. S. CHRISTIAN
BUSINESS

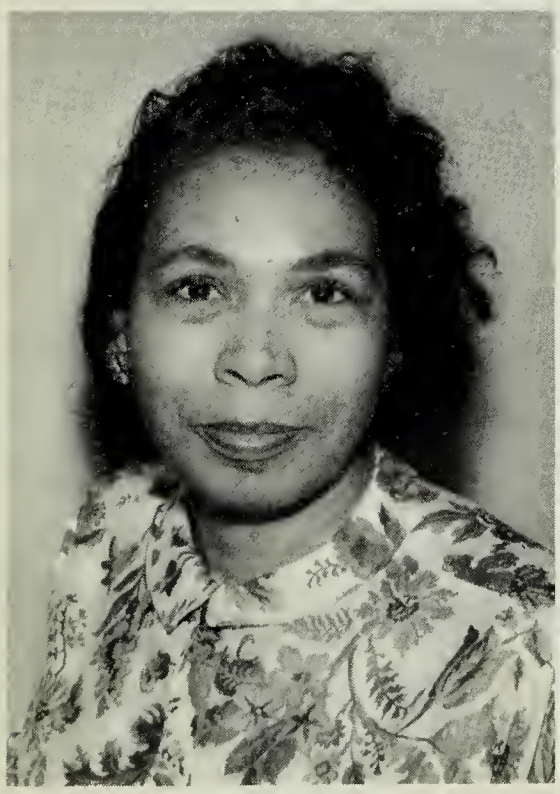

St. Paul's College

MR. C. O. WILLIAMS
PHYSICAL EDUCATION

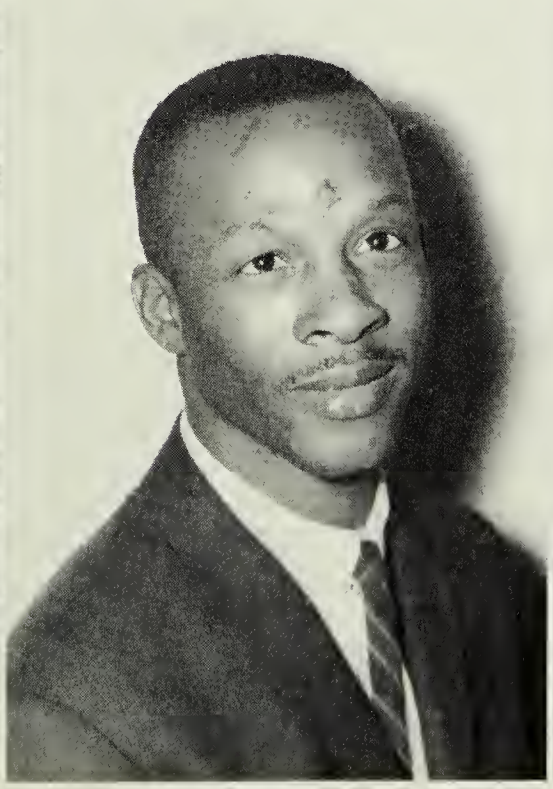

N. C. College

MRS. E. U. JONES
MATHEMATICS

Maryland State

FACULTY

MISS T. R. JAMISON
MATHEMATICS

Benedict College

MR. F. W. FISHER
HISTORY & GEOGRAPHY

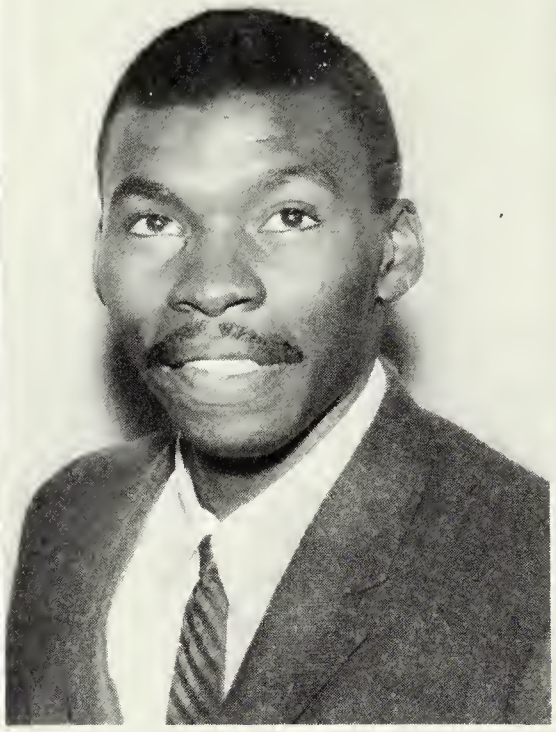

A & T College

MRS. I. J. UPSHUR
PHYSICAL EDUCATION

Maryland State

MISS E. R. BAZEMORE
ENGLISH

Va. State College
Norfolk Division

MR. V. L. BEATY
FRENCH & HISTORY

Johnson C. Smith University

MISS M. J. GOODE
HISTORY

Va. State College

GUIDANCE COMMITTEE

Youth continually face problems in understanding themselves and making decisions. On every side they are faced with increasingly complex social and economic patterns and widening occupational opportunities. With these changes have come greater emphasis on individual differences and the development of programs which seek to give systematic aid to all students. Therefore we are trying to provide a program which will aid all students to make wise decisions and good adjustments.

Through the Guidance Committee and staff members the following services are available to all students: Individual Inventory, Informational, Counseling, Placement, and Follow-up. These services should assist each student in knowing himself if as an individual and as a member of society; in making the most of his strengths and in correcting or compensating for his weaknesses that interfere with his progress; in learning about occupations so that he may intelligently plan and make for a career; in learning about educational opportunities available to him; and in discovering and developing creative and leisure interests.

For a successful guidance program, we ask for the continued co-operation from the home, the community, and the students.

Guidance Committee STANDING: Mrs. M. S. Christian, Mr. F. W. Fisher, Mrs. A. B. Brown, Mrs. D. T. Hayes, Miss T. R. Jamison, and Mr. W. H. Smith. SEATED. Mrs. I. J. Williams, Mr. C. L. Brickhouse, Mrs. A. W. Smith, and Miss T. L. Manley.

STUDENT COUNCIL

The Student Council, under the supervision of Mr. Odis Kornegay, began this school year by trying to impress upon the student body the importance of government in their every day lives.

Our officers are: President, William House; Vice-President, Persis Rowley; Secretary, Margaret Monroe; Assistant Secretary, Andrea Fox; Treasurer, Barbara Collins; Business Manager, James Scott; Chaplain, Mocile White.

To the graduating Seniors, we leave this message: "Small minds discuss people, average minds discuss events, and great minds discuss ideas."

SENIORS

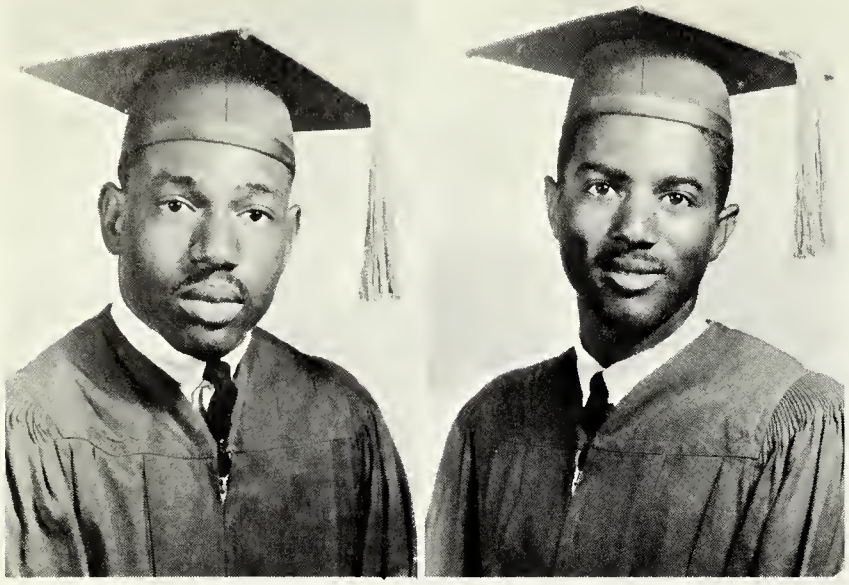

CURTIS ALEXANDER
Fairview, Virginia
Nickname: "Rip"
Ambition: Professional Football
Hobby: Playing Basketball
Song: "Thanks To You"

THEODORE ALLEN
Machipongo, Virginia
Nickname: "Dennis the Menace"
Ambition: TV Repairman
Hobby: Reading
Song: "It's Too Late"

BRENDA JOYCE AMES
Capeville, Virginia
Nickname: "Bren"
Ambition: Beautician
Hobby: Interpreting Songs
Song: "Baby Don't You Weep"

CAROLYN LOUISE BAILEY
Seaview, Virginia
Nickname: "Foxie"
Ambition: Beautician
Hobby: Dancing
Song: "Pain In MY Heart"

CORNELIUS BAILEY
Bridgetown, Virginia
Nickname: "Pop"
Ambition: Mathematician
Hobby: Reading
Song: "Cry to Me"

DORNELL BAILEY
Fairview, Virginia
Nickname: "Nell"
Ambition: Nurse
Hobby: Sewing
Song: "I'm Too Close"

LINWOOD PERRY BAILEY
Exmore, Virginia
Nickname: "Lin"
Ambition: Electronic Engineer
Hobby: Playing Football
Song: "Cry To Me"

MARY MAGDALENE BAILEY
Wardtown, Virginia
Nickname: "Skepper"
Ambition: Seamstress
Hobby: Sewing
Song: "Need to Belong"

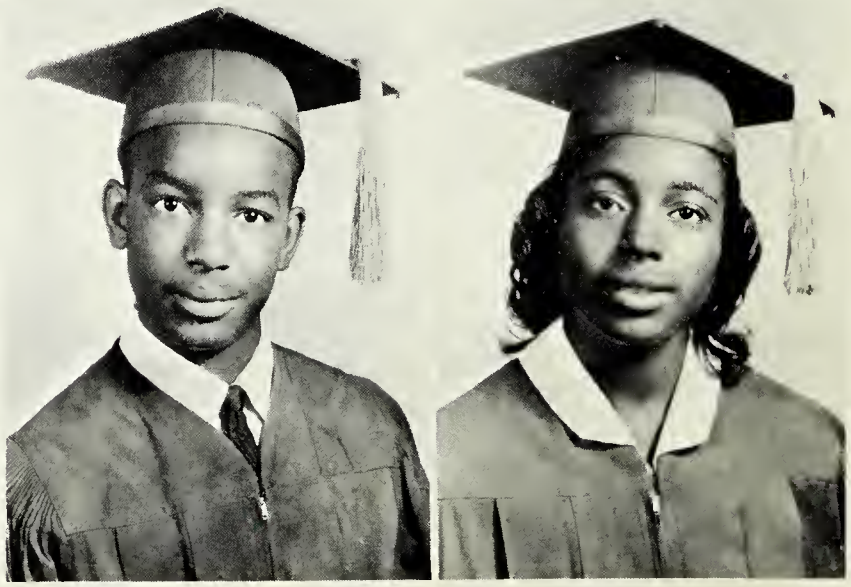

ANNIECE BOYD
Bridgetown, Virginia
Nickname: "Niece"
Ambition: Nurse
Hobby: Singing
Song: "You're Good For Me"

ANN KAY BRICKHOUSE
Exmore, Virginia
Nickname: "Keaser"
Ambition: Auditor
Hobby: Reading
Song: "Anyone Who Had a Heart"

MELVIN JAMES BRICKHOUSE
Eastville, Virginia
Nickname: "Brick"
Ambition: Professional Baseball
Hobby: Playing Sports
Song: "Pain In My Heart"

ROSCOE BRICKHOUSE
Exmore, Virginia
Nickname: "Boscoe"
Ambition: Artist
Hobby: Drawing
Song: "Pain In My Heart"

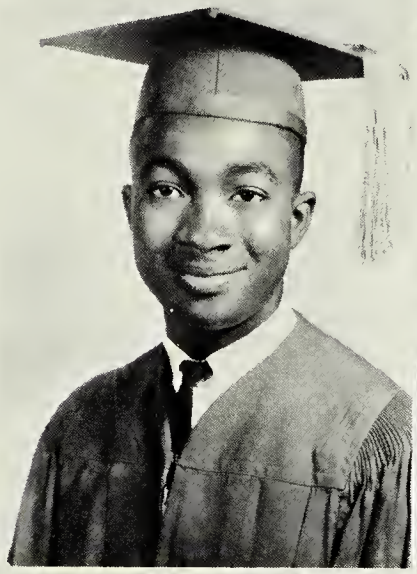
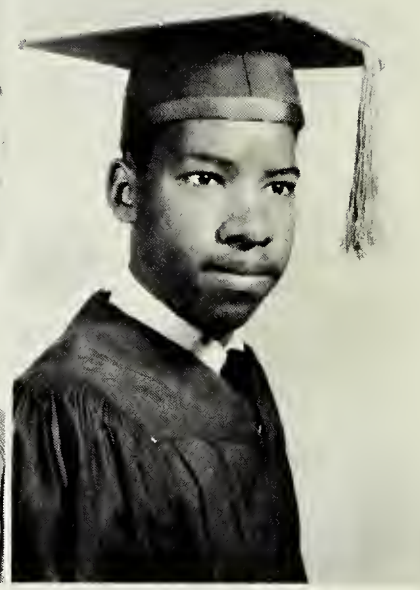

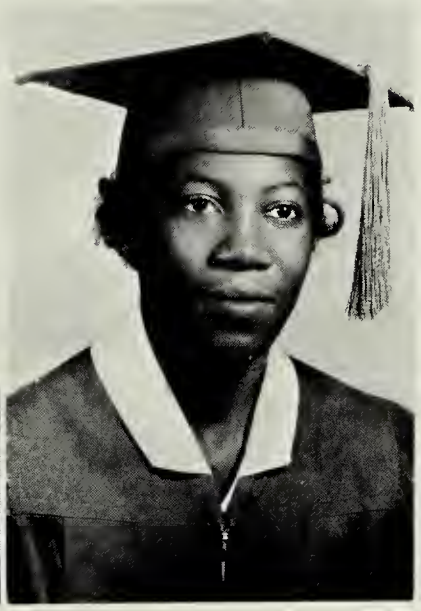

PRESTON LEON BURGESS
Seaview, Virginia
Nickname: "Bird"
Ambition: Masonry
Hobby: Playing Football
Song: "The Last Mile"

LOIS ANN BURTON
Eastville, Virginia
Nickname: "Troublemaker"
Ambition: Nurse
Hobby: Dancing & Writing
Song: "Pain In My Heart"

WELTON BURTON
Exmore, Virginia
Nickname: "Bo Peep"
Ambition: Plumber"
Hobby: Hunting
Song: "Need To Belong"

DELORES ELIZABETH COLLINS
Eastville, Virginia
Nickname: "Lois"
Ambition: Biologist
Hobby: Singing
Song: "Your Precious Love"

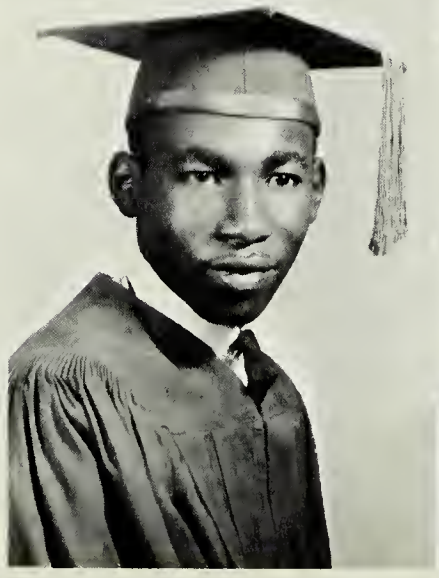

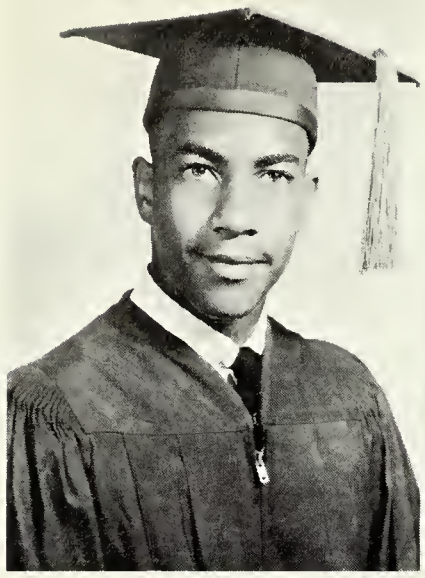

JULIUS HOWARD COPES
Exmore, Virginia
Nickname: "Cops"
Ambition: Blue Printer
Hobby: Girls
Song: "To Belong To Someone"

FAYE EULONDA CORNEY
Fairview, Virginia
Nickname: "Fluffee"
Ambition: Beautician
Hobby: Dancing
Song: "Cry To Me"

LARRY WAYNE CORNEY
Cape Charles, Virginia
Nickname: "BO"
Ambition: Merchant Marines
Hobby: Tumbling
Song: "Beautiful Brown Eyes"

ALPHONSO THEODORE COTTRELL
Eastville, Virginia
Nickname: "Big Dipper"
Ambition: P. E. Teacher
Hobby: Playing Sports
Song: "Cry To Me"

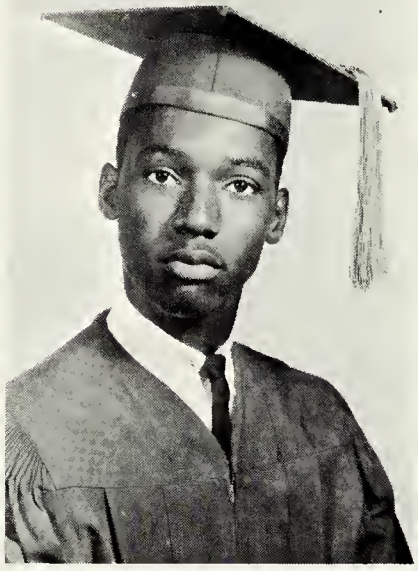

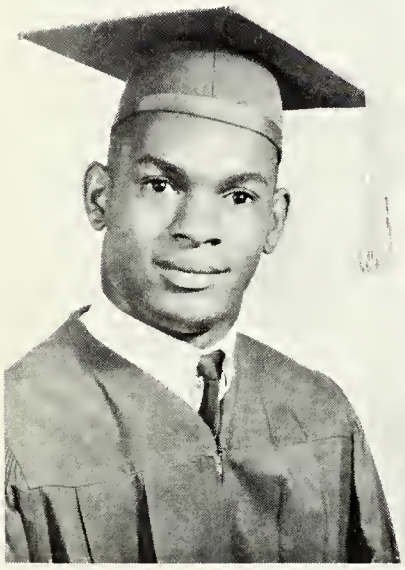

MANCHESTER COTTRELL, JR.
Eastville, Virginia
Nickname: "Chester"
Ambition: X-Ray Technician
Hobby: Playing Sports
Song: "Cry To Me"

SUDIE PATRICIA DAVIS
Cape Charles, Virginia
Nickname: "Pat"
Ambition: Teacher
Hobby: Reading
Song: "Never Walk Alone"

LORENZO DIXON
Seaview, Virginia
Nickname: "The Professor"
Ambition: Auto Mechanic
Hobby: Working on Cars
Song: "Baby, Don't You Weep"

MARY LEE DIXON
Seaview, Virginia
Nickname: "Nichet"
Ambition: Practical Nurse
Hobby: Dancing
Song: "Pain In My Heart"

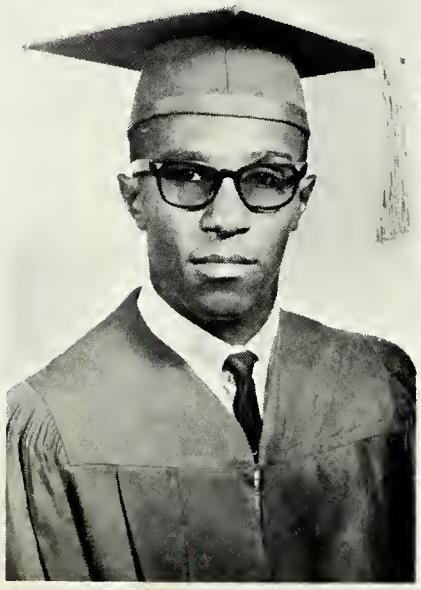

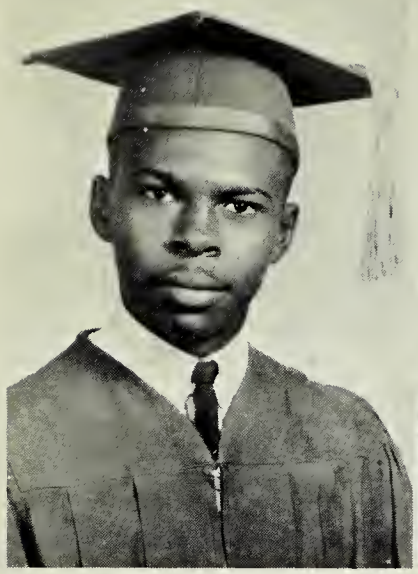

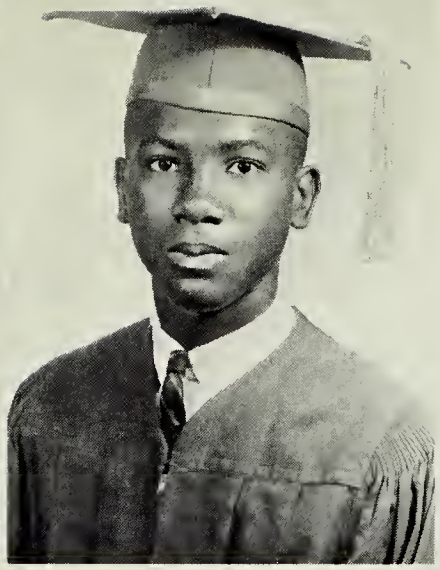

CHARLES ELMORE DOGGETT
Cheapside, Virginia
Nickname: "Dogman"
Ambition: Laboratory Technician
Hobby: Listening to the Radio
Song: "Good News"

HARRY DOGGETT, JR.
Cape Charles, Virginia
Nickname: "Doggie"
Ambition: Lawyer
Hobby: Playing Basketball
Song: "I Wanna Hold Your Hand"

EUGENE ROGER DOWNING, JR.
Exmore, Virginia
Nickname: "Tank"
Ambition: Pro Football Player
Hobby: Playing Football
Song: "It Won't Be This Way"

ROBERT LEE DOWNING
Eastville, Virginia
Nickname: "Bob"
Ambition: Lawyer
Hobby: Playing Sports
Song: "Worring Me"

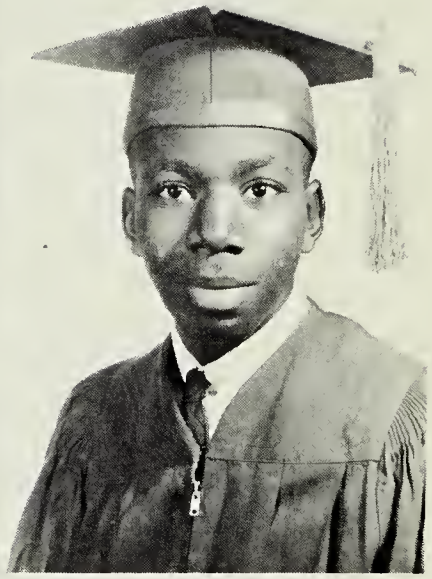

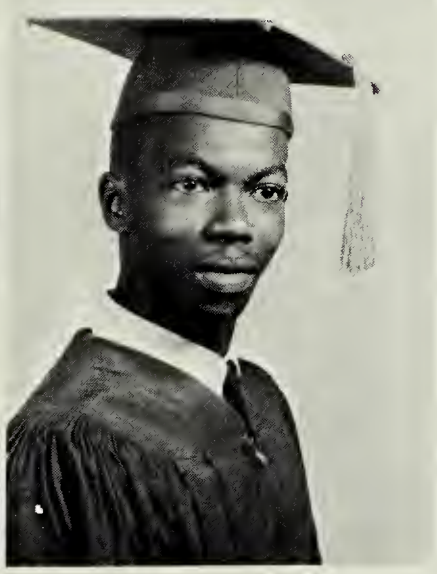

NANCY CORRINE DUNTON
Eastville, Virginia
Nickname: "Pinky"
Ambition: Telephone Operator
Hobby: Collecting Seashells
Song: "Is It All Over"

RONALD KENT EVANS
Cape Charles, Virginia
Nickname: "Bill Brown"
Ambition: Carpenter
Hobby: Building
Song: "Choo-Choo"

GROVER FIELDS, JR.
Eastville, Virginia
Nickname: "Bug"
Ambition: Blue Printer
Hobby: Playing Football
Song: "Beautiful Brown Eyes"

ANDREA DALE FOX
Chesapeake, Virginia
Nickname: "Foxie"
Ambition: Mathematician
Hobby: Reading
Song: "Misty"

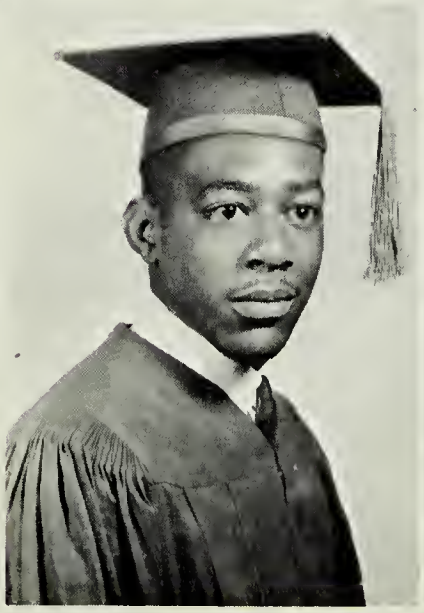

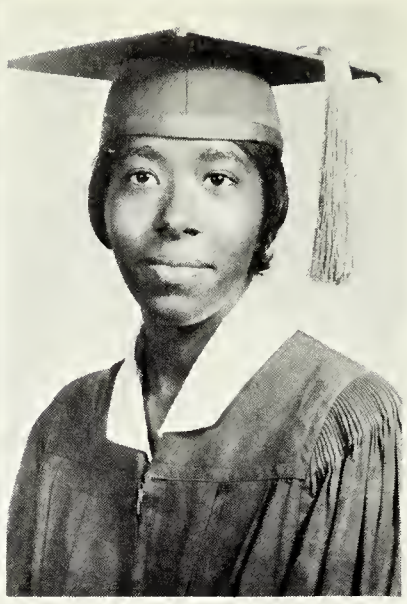

ELLA LOUISE GIDDENS
Weirwood, Virginia
Nickname: "El"
Ambition: Secretary
Hobby: Listening to the Radio
Song: "Cry To Me"

IRENE GIDDENS
Bridgetown, Virginia
Nickname: "Pee Wee"
Ambition: Nurse
Hobby: Watching Television
Song: "Talk To Me"

THOMAS GEORGE GRAVES
Cheriton, Virginia
Nickname: "Mr. G"
Ambition: Social Studies Teacher
Hobby: Interior Painting
Song: "Belong to Someone"

KAY FRANCES GRIFFIN
Bayview, Virginia
Nickname: "Chilly"
Ambition: Biologist
Hobby: Analyzing People
Song: "Born To Lose"

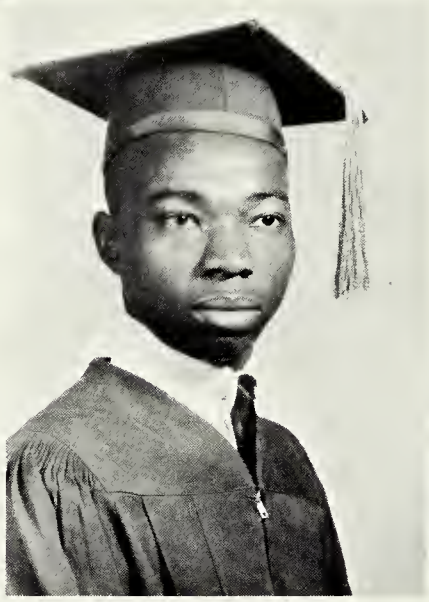

MARTHA GUNTER
Exmore, Virginia
Nickname: "Marth"
Ambition: Practical Nurse
Hobby: Listening to Records
Song: "Baby Don't You Weep"

MARGARET ANN HALLETT
Birdsnest, Virginia
Nickname: "Mark"
Ambition: Stenographer
Hobby: Dancing & Reading
Song: "Walk On The Wild Side"

GLORIA ANN HARMON
Machipongo, Virginia
Nickname: "Glo"
Ambition: Practical Nurse
Hobby: Sewing
Song: "Here's A Heart"

WILLIE HENDERSON, JR.
Cheriton, Virginia
Nickname: "Hen"
Ambition: Artist
Hobby: Playing Sports
Song: "Cry To Me"

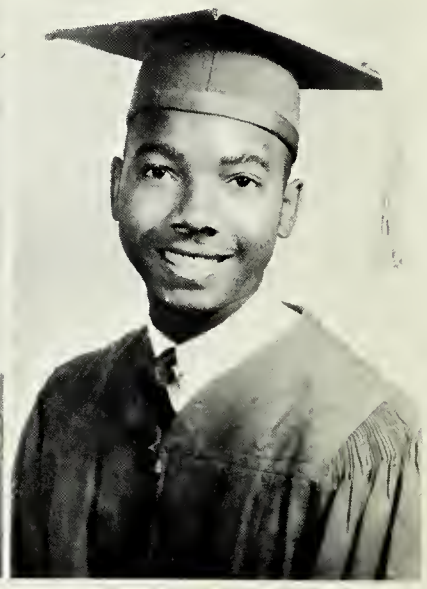

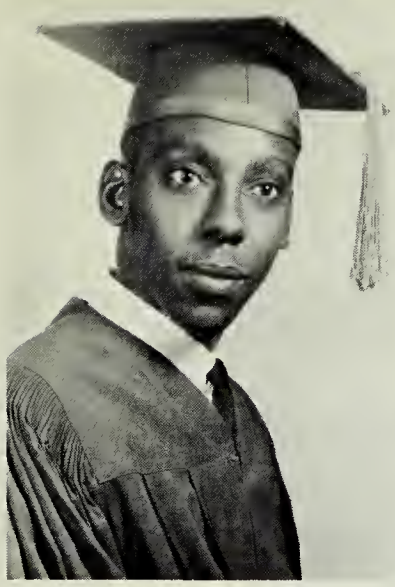
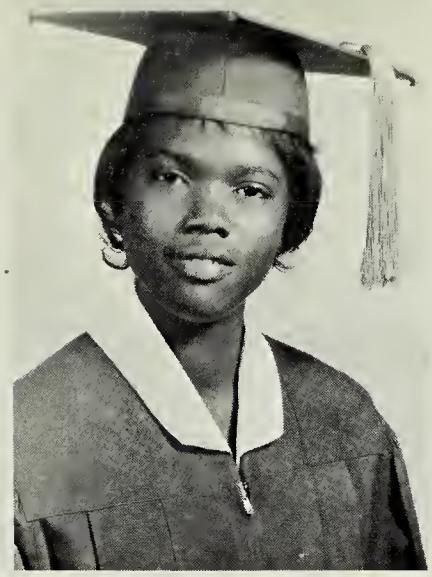

WILLIAM LEE HOUSE
Eastville, Virginia
Nickname: "Billy"
Ambition: Medical Technician
Hobby: Observing Specimens
Song: "Need To Belong"

PATTY ANN JAMES
Nassawadox, Virginia
Nickname: "Pat"
Ambition: Practical Nurse
Hobby: Singing
Song: "Need To Belong"

WINIFRED JAMES
Fairview, Virginia
Nickname: "Winnie"
Ambition: Registered Nurse
Hobby: Dancing
Song: "Free At Last"

BOBBY SPOTTWOOD JONES
Exmore, Virginia
Nickname: "Wolf Man"
Ambition: P. E. Teacher
Hobby: Playing Sports
Song: "You're Good For Me"

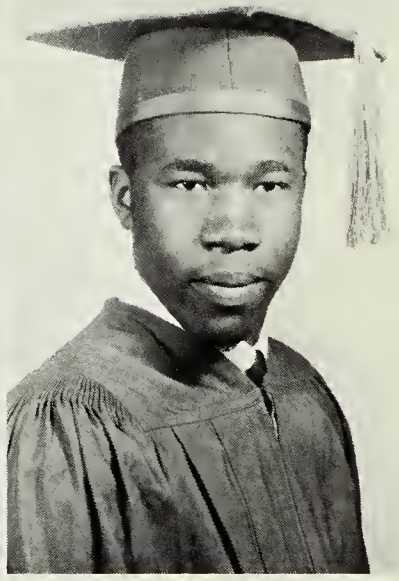

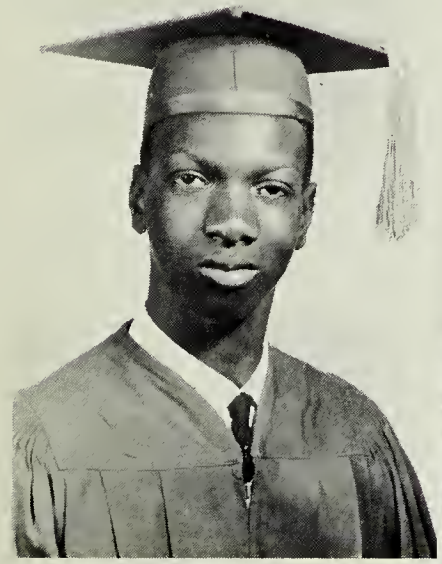
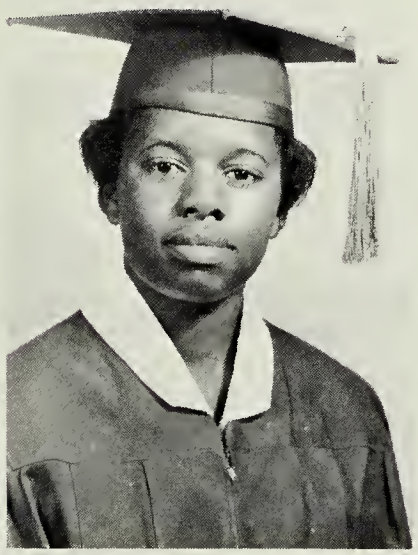

JOSEPH RUSSELL JONES
Eastville, Virginia
Nickname: "Turtle"
Ambition: Navy Officer
Hobby: Painting
Song: "Cry Baby"

JANETTE BARBARA JOHNSON
Cape Charles, Virginia
Nickname: "J. J."
Ambition: Nurse
Hobby: Sewing
Song: "All In My Mine"

ERNEST JOYNER
Eastville, Virginia
Nickname: "Bud"
Ambition: Military Career
Hobby: Watching Television
Song: "Sting Along"

SHARLTEEN LEWIS
Birdsnest, Virginia
Nickname: "Tina"
Ambition: Practical Nurse
Hobby: Collecting Records
Song: "Don't Change Your Heart"

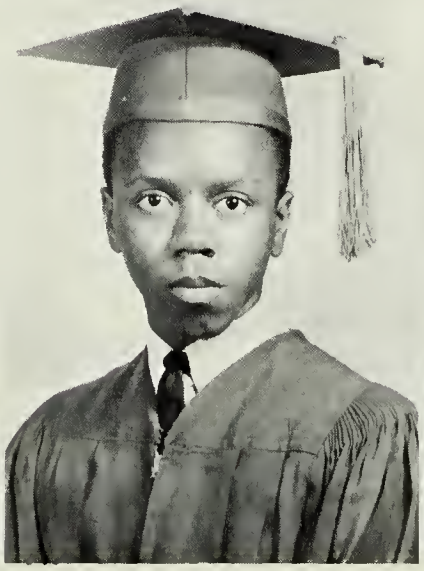

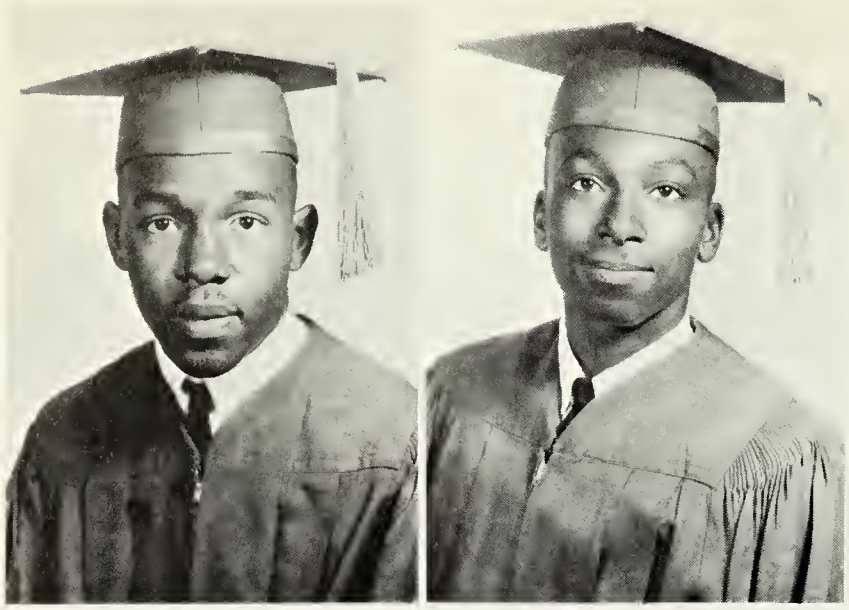

WILLIAM HENRY LEWIS
Cape Charles, Virginia
Nickname: "Oakhead"
Ambition: Navy
Hobby: Driving
Song: "Always"

WILLIE EDWARD LEWIS
Bridgetown, Virginia
Nickname: "Sonny"
Ambition: Engineer
Hobby: Playing Sports
Song: "You're Good For Me"

HAZEL MARROW
Cheriton, Virginia
Nickname: "Bright Eyes"
Ambition: Practical Nurse
Hobby: Reading
Song: "Walking the Dog"

ANTHONY TERRY MITCHELL
Cape Charles, Virginia
Nickname: "Tony"
Ambition: Policeman
Hobby: Hunting
Song: "It Won't Be This Way"

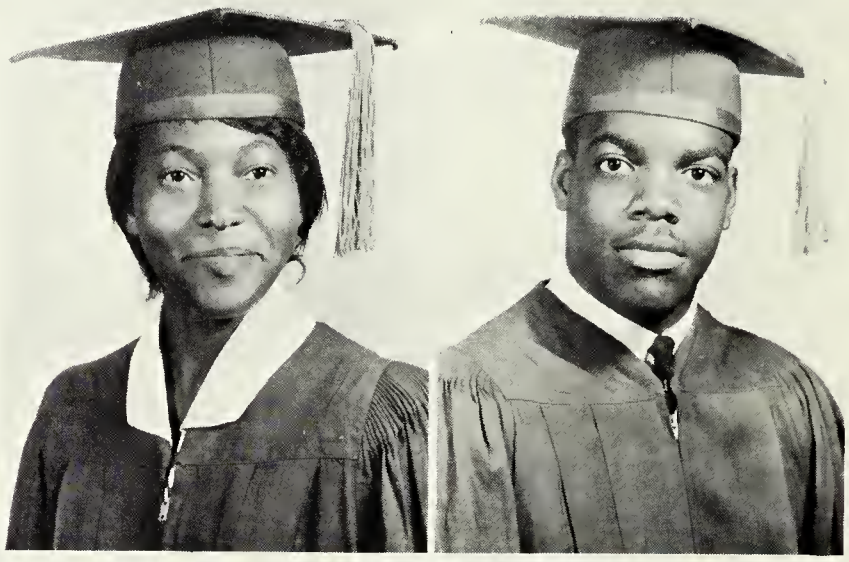

BURLEIGH WILLIAM MORRIS,
Eastville Station, Virginia
Nickname: "Junnie Boy"
Ambition: Pro Baseball
Hobby: Playing Sports
Song: "Cry to Me"

LOIS ANN MORRIS
Machipongo, Virginia
Nickname: "Jo"
Ambition: Model
Hobby: Reading
Song: "I'll Show You"

ODESSA MAE MORRIS
Capeville, Virginia
Nickname: "Odee"
Ambition: Teacher
Hobby: Cooking
Song: "Don't Change Your Heart"

BARRIE HAROLD NOCK
Exmore, Virginia
Nickname: "Tippy Toe"
Ambition: Chef
Hobby: Playing Baseball
Song: "Cry To Me"

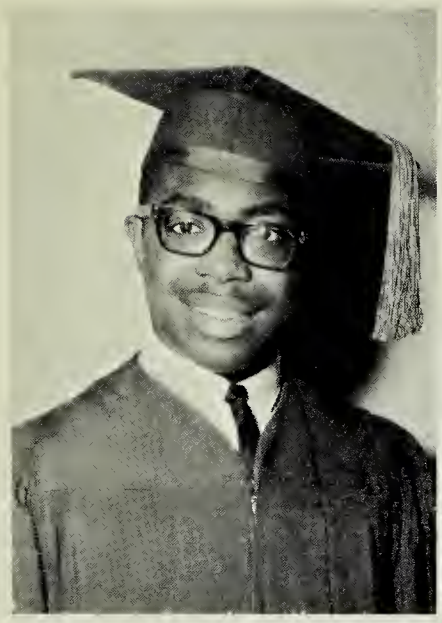
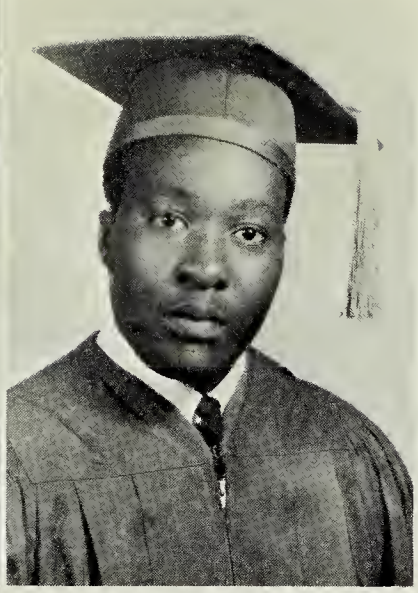

CHARLES WYATT NOTTINGHAM
Nassawadox, Virginia
Nickname: "Bud"
Ambition: Veterinarian
Hobby: Reading
Song: "Nitty Gritty"

McKINLEY OUTLAW
Birdsnest, Virginia
Nickname: "Chubby"
Ambition: Bricklayer
Hobby: Singing
Song: "It's Too Late"

CHRISTINE MARIE PEED
Franktown, Virginia
Nickname: "Chris"
Ambition: Practical Nurse
Hobby: Dancing
Song: "Cry To Me"

EARL LEWIS POWELL
Fairview, Virginia
Nickname: "The Duke"
Ambition: Professional Boxer
Hobby: Making Friends
Song: "Prisoner of Love"

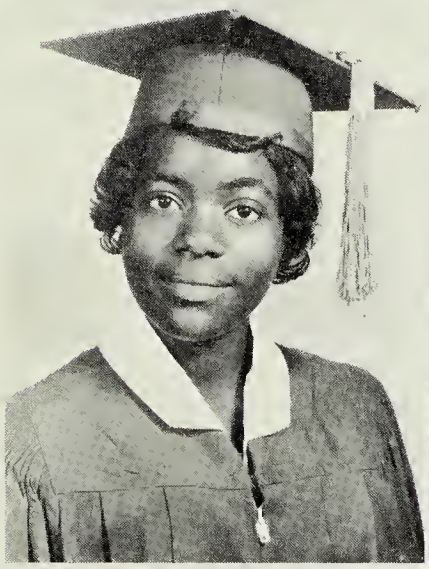
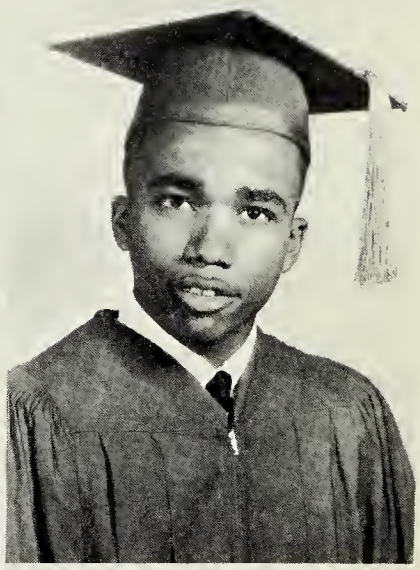

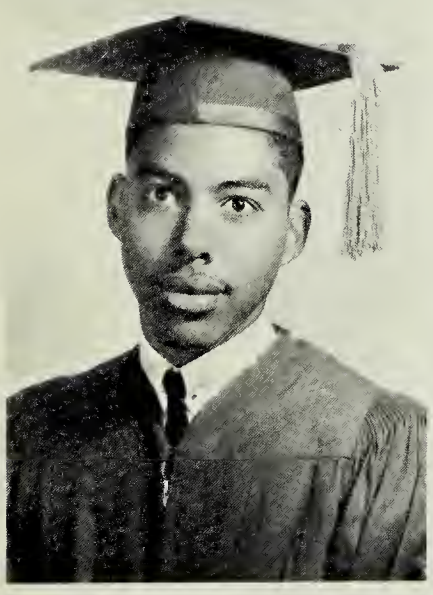

REUBEN THOMAS PRESS
Chesapeake, Virginia
Nickname: "Cora"
Ambition: Laboratory Technician
Hobby: Auto Mechanic
Song: "Cry To Me"

SHIRLEY ANN PRESS
Eastville, Virginia
Nickname: "Heat Wave"
Ambition: Cosmetologist
Hobby: Dancing
Song: "In The Still of Night"

ROSA ANN REID
Machipongo, Virginia
Nickname: "Ann"
Ambition: Nurse
Hobby: Dancing
Song: "Beautiful Brown Eyes"

MARGA OLIVIA ROGERS
Eastville, Virginia
Nickname: "Libby"
Ambition: Research Biologist
Hobby: Stamp Collecting
Song: "Always"

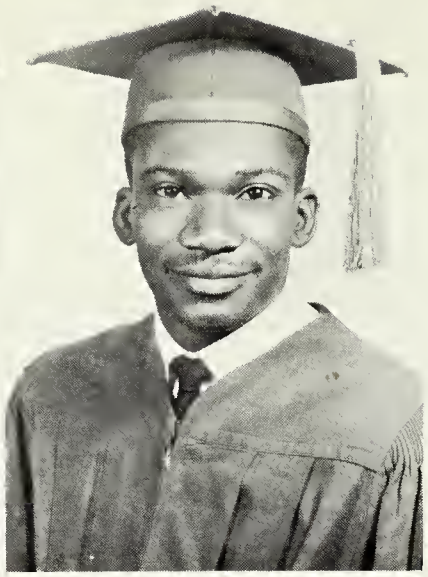

PERSIS SUVADER ROWLEY
Cedar Grove, Virginia
Nickname: "Tim"
Ambition: Nurse
Hobby: Dancing
Song: "Something's Worrying Me"

WILLIAM EDWARD ROWLEY
Townsend, Virginia
Nickname: "Sonny"
Ambition: Baseball Player
Hobby: Playing Basketball
Song: "I'll Be Loving You"

CHARLES McKINLEY SAMPLE
Franktown, Virginia
Nickname: "Rabbit"
Ambition: T & I Instructor
Hobby: Singing
Song: "Prisoner of Love"

GLADYS LaVERNE SAMPLE
Cape Charles, Virginia
Nickname: "Vernie"
Ambition: Commercial Teacher
Hobby: Debating
Song: "Need To Belong"

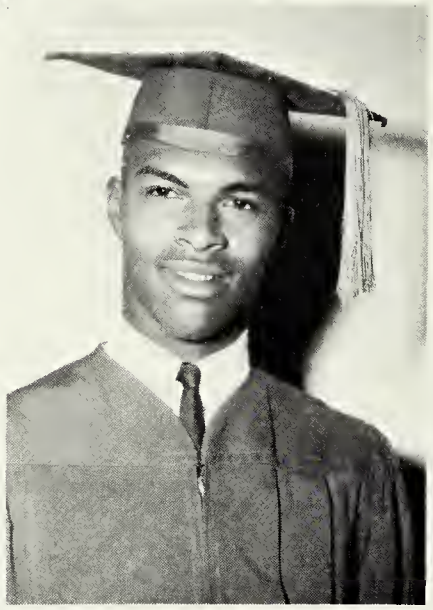

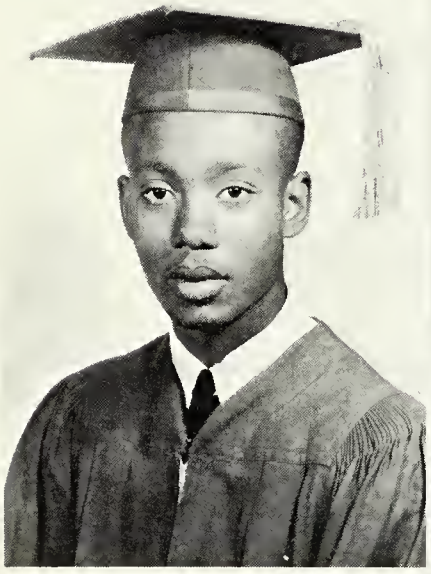
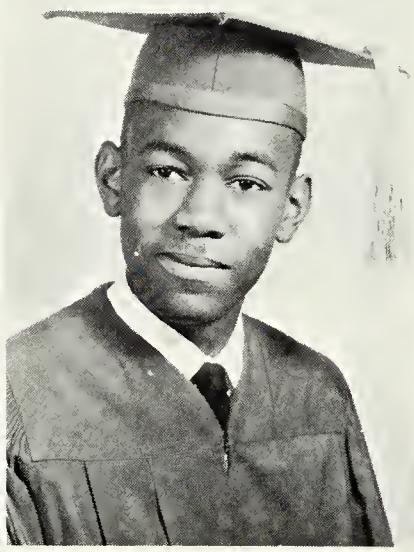

HARRY CROSBY SAMPLE
Nassawadox, Virginia
Nickname: "Goose"
Ambition: Electrician
Hobby: Playing Sports
Song: "Cry To Me"

IRVIN SCARBOROUGH
Birdsnest, Virginia
Nickname: "Scarr"
Ambition: TV Repairman
Hobby: Listening To Radio
Song: "Heat Wave"

LENARD REGINALD SEWELL
Cape Charles, Virginia
Nickname: "Pipe"
Ambition: Barber
Hobby: Playing Basketball
Song: "Pain In My Heart"

SARAH ANN SHAPPARD
Exmore, Virginia
Nickname: "Pete"
Ambition: Cosmetologist
Hobby: Dating
Song: "Need To Belong"

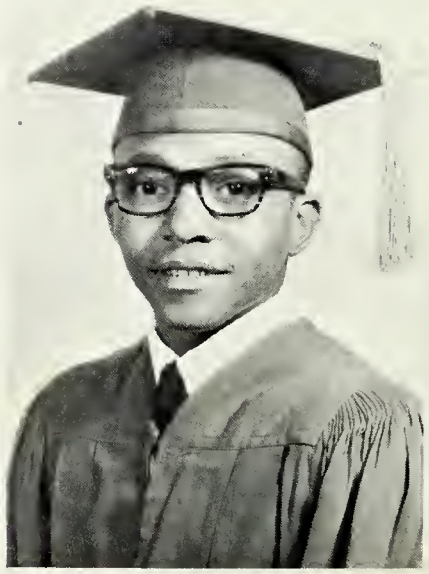

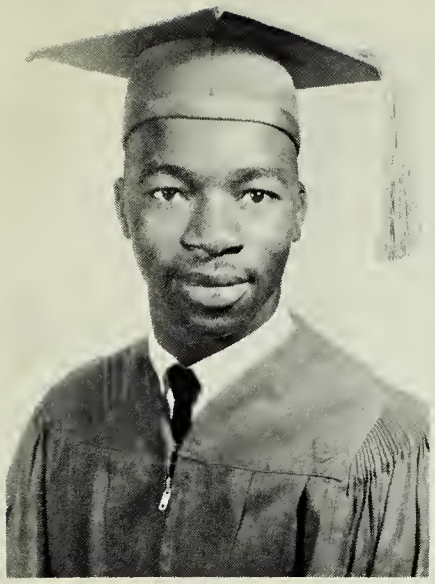
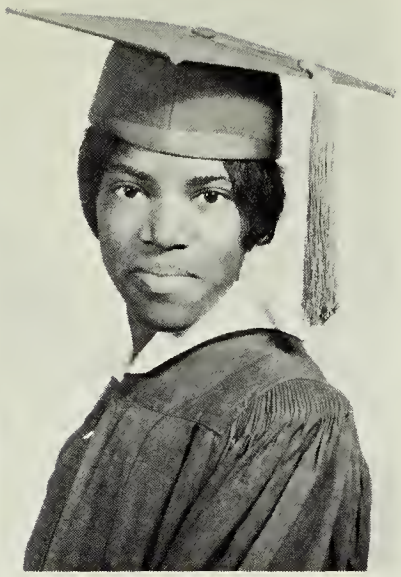

PRESTON LEROY SIMPKINS
Machipongo, Virginia
Nickname: "Fruit Cake"
Ambition: Football Player
Hobby: Playing Football
Song: "Sky Guy"

ABRIAN ELIZABETH SMAW
Cheriton, Virginia
Nickname: "Frenchy"
Ambition: Private Secretary
Hobby: Reading
Song: "Cry To Me"

ISAAC ALEXANDER SMAW
Cheriton, Virginia
Nickname: "Ike"
Ambition: Electronic Technician
Hobby: Drawing
Song: "Any Other Way"

JOHN HENRY SMAW
Cheriton, Virginia
Nickname: "Jay"
Ambition: Blue Printer
Hobby: Playing Baseball
Song: "Pain In My Heart"

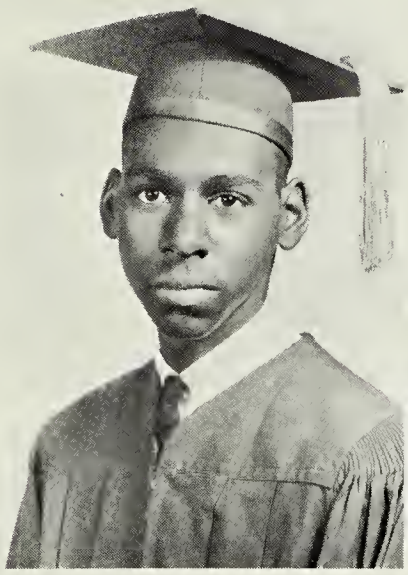
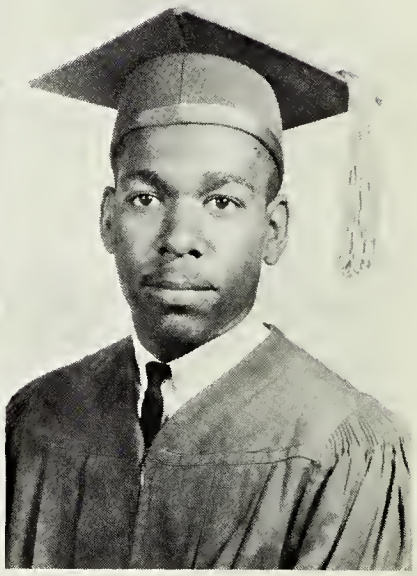

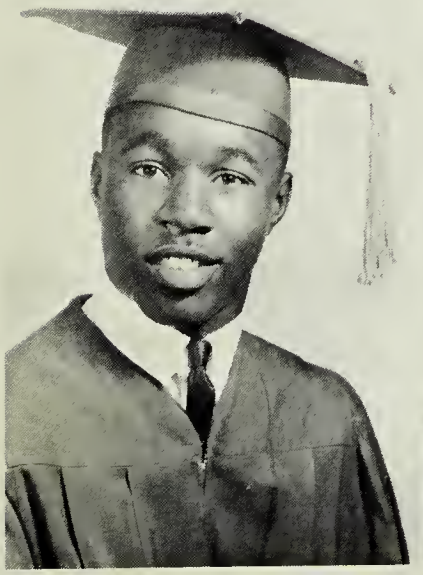
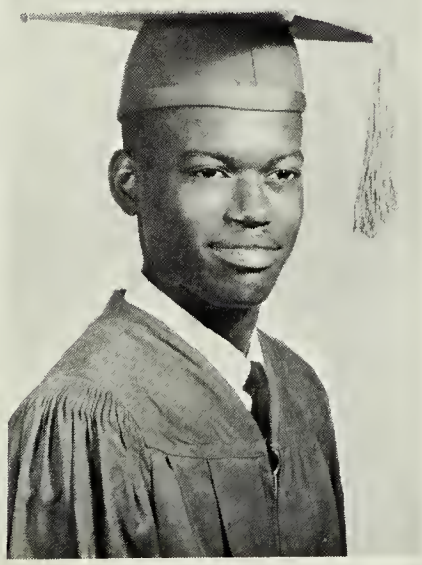

RUDOLPH SMITH
Chesapeake, Virginia
Nickname: "Rudy"
Ambition: Commercial Artist
Hobby: Drawing
Song: "Walking The Dog"

THOMAS EDWARD SMITH
Cape Charles, Virginia
Nickname: "Smitty"
Ambition: Chemist
Hobby: Playing Baseball
Song: "Need To Belong"

WILLIE SEVERN SMITH
Wierwood, Virginia
Nickname: "Pie"
Ambition: Business Executive
Hobby: Drawing
Song: "It's All In The Game"

CHRISTINE VIRGINIA SPADY
Bayview, Virginia
Nickname: "Chris"
Ambition: Practical Nurse
Hobby: Reading
Song: "You're Good For Me"

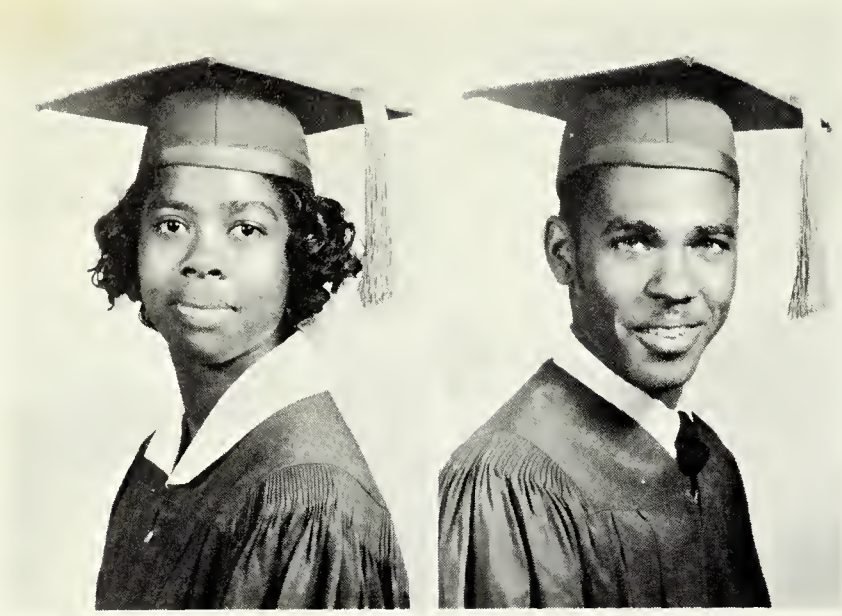

ETHEL CLAUDETTE SPADY
Cape Charles, Virginia
Nickname: "Claudia"
Ambition: Nurse
Hobby: Dancing
Song: "Lose A Good Thing"

HENDERSON THOMAS SPADY
Cheriton, Virginia
Nickname: "Tommy"
Ambition: Singer
Hobby: Singing
Song: "Baby Don't You Weep"

MARTHA GERALDINE SPADY
Cape Charles, Virginia
Nickname: "Gerald"
Ambition: Secretary
Hobby: Collecting Seashells
Song: "Baby Don't You Weep"

PERCY SPADY, JR.
Cheriton, Virginia
Nickname: "Junnie"
Ambition: Singer
Hobby: Singing
Song: "Beautiful Brown Eyes"

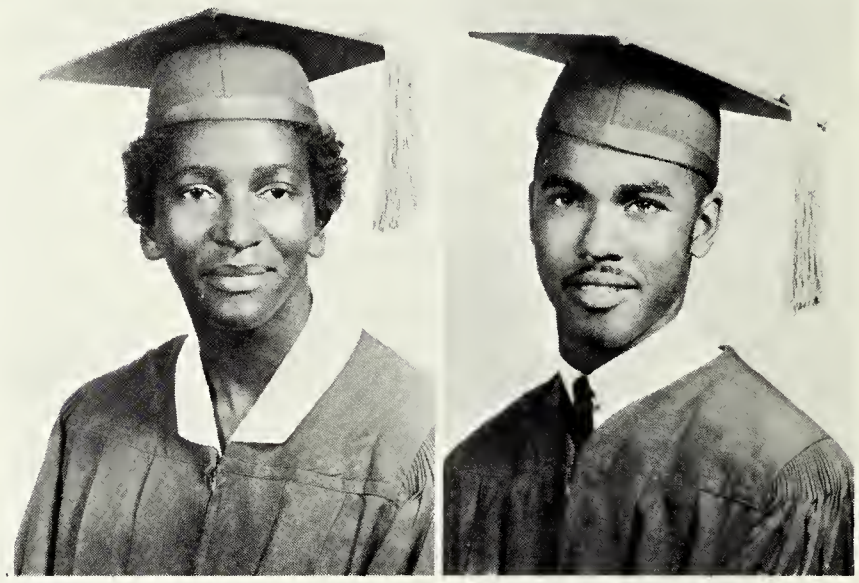

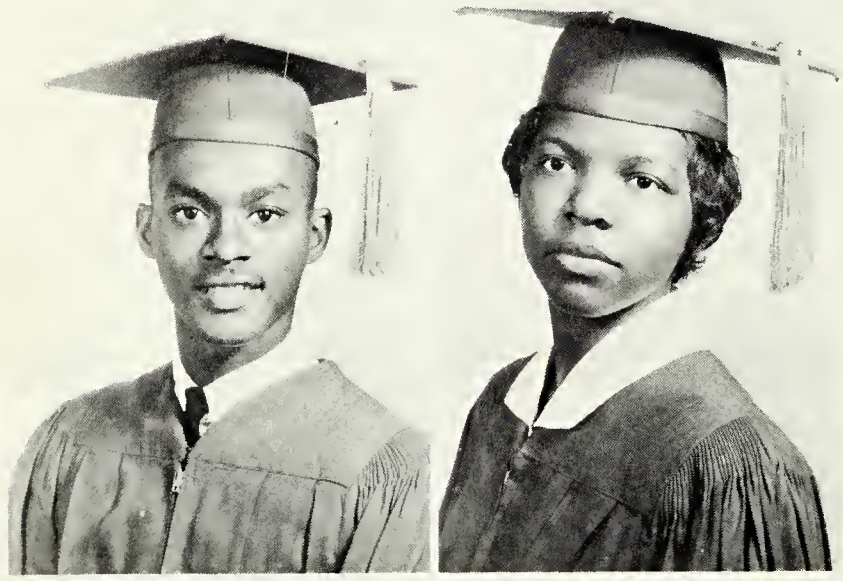

IVEY SAMUEL STANFORD
Eastville, Virginia
Nickname: "Robbie"
Ambition: Business Educator
Hobby: Playing Baseball
Song: "Cry To Me"

EVELYN BERNICE STEVENS
Eastville, Virginia
Nickname: "Evie"
Ambition: Secretary
Hobby: Telephoning
Song: "For Your Precious Love"

CUSTIS WARREN STOAKLEY
Bayview, Virginia
Nickname: "Cut"
Ambition: Instrumental Major
Hobby: Playing Basketball
Song: "Need To Belong"

THOMAS LEE STRATTON
Cape Charles, Virginia
Nickname: "Bug"
Ambition: Psychologist
Hobby: Dancing
Song: "Beautiful Brown Eyes"

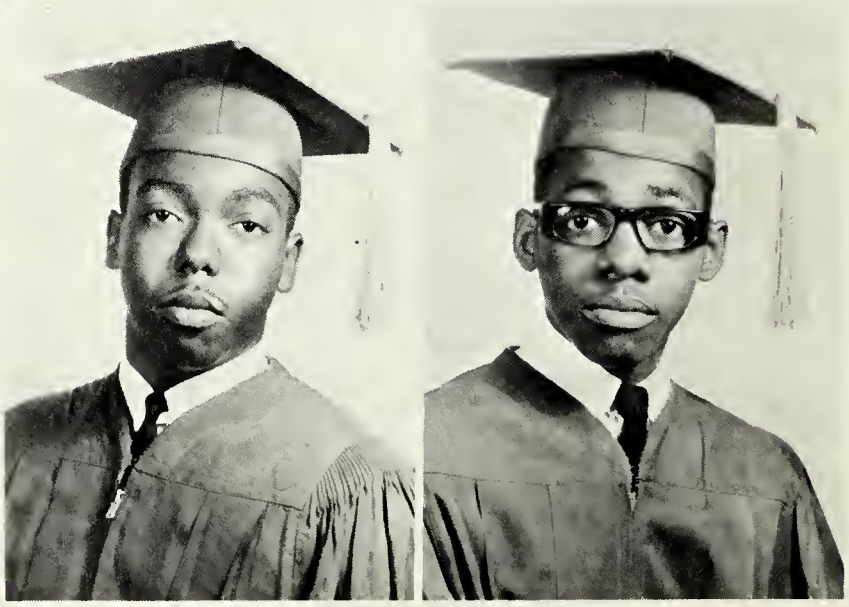

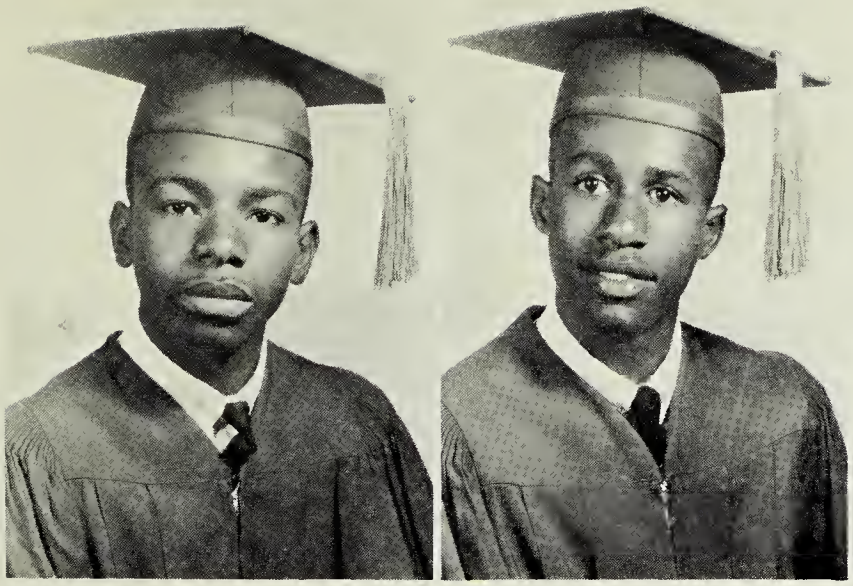

JOSEPH LEE TAYLOR
Nassawadox, Virginia
Nickname: "Joe Chilly"
Ambition: Bricklayer
Hobby: Singing
Song: "For Your Precious Love"

NATHAN NATHANIEL THOMAS
Johnsontown, Virginia
Nickname: "Nate"
Ambition: Electrician
Hobby: Playing Basketball
Song: "Cry To Me"

BARRY TOWNSEND
Cape Charles, Virginia
Nickname: "Shortie"
Ambition: Electronic Technician
Hobby: Playing Basketball
Song: "It's A Lie"

CHARLES THOMAS TROWER
Nassawadox, Virginia
Nickname: "Charlie Pop"
Ambition: Chemist
Hobby: Reading
Song: "Need To Belong"

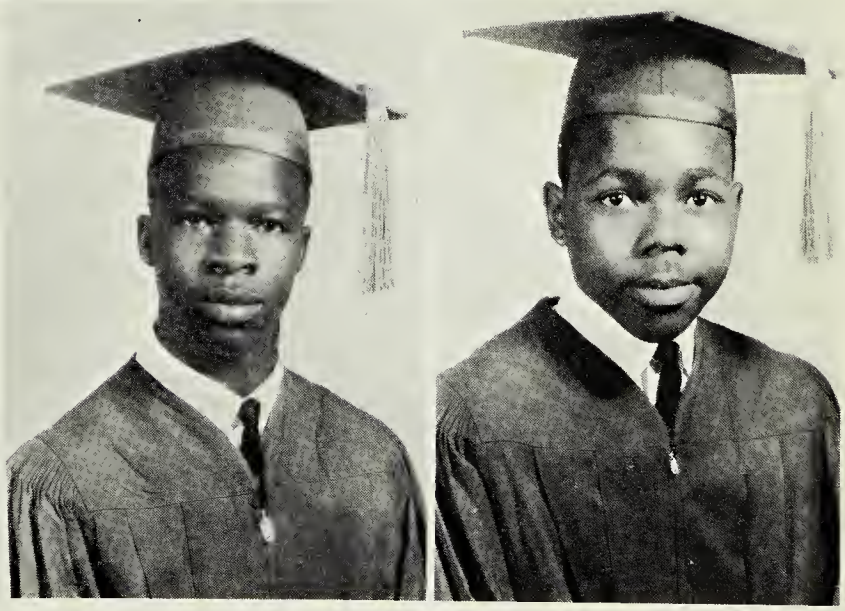

JOEL MOCCY TROWER
Cape Charles, Virginia
Nickname: "Joe Nasty"
Ambition: Jet Pilot
Hobby: Singing
Song: "Valarie"

FANNIE LEE UPSHUR
Birdsnest, Virginia
Nickname: "Toots"
Ambition: Nurse
Hobby: Dancing
Song: "Something's Worrying Me"

MICHAEL WALKER
Cape Charles, Virginia
Nickname: "Mike"
Ambition: Social Science Teacher
Hobby: Writing
Song: "You Lost The Sweet Boy"

ELLIS SANFORD WARREN, JR.
Bridgetown, Virginia
Nickname: "Ell"
Ambition: Join The Air Force
Hobby: Playing Basketball
Song: "Need To Belong"

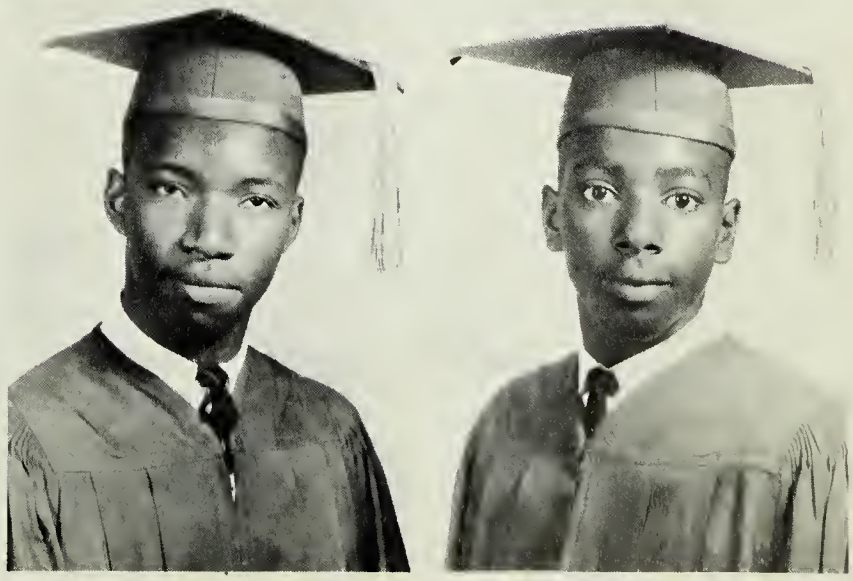

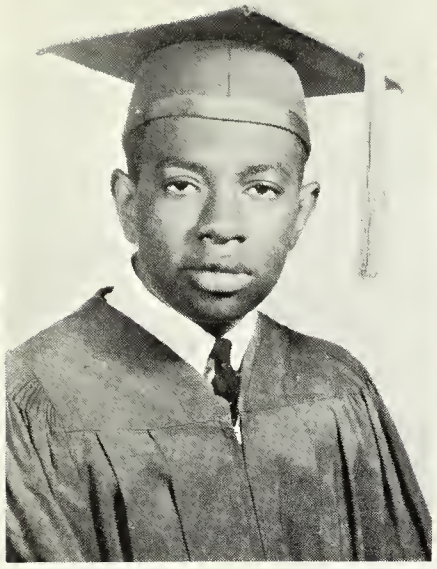

JAMES ALAN WEEKS, JR.
Nassawadox, Virginia
Nickname: "Jimmy"
Ambition: Music Teacher
Hobby: Listening To Jazz
Song: "Take Five"

MARY MARTHA WEEKS
Seaview, Virginia
Nickname: "Miss Lady"
Ambition: Typist
Hobby: Singing
Song: "You're Good For Me"

ROBERTA WHITE
Exmore, Virginia
Nickname: "Robin"
Ambition: School Teacher
Hobby: Reading
Song: "You'll Never Walk Alone"

STELLA LOUISE WHITE
Cape Charles, Virginia
Nickname: "Caledonia"
Ambition: Stenographer
Hobby: Reading
Song: "Love Me All The Way"

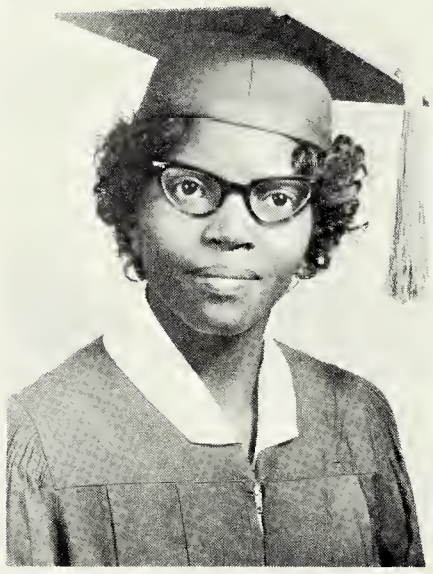

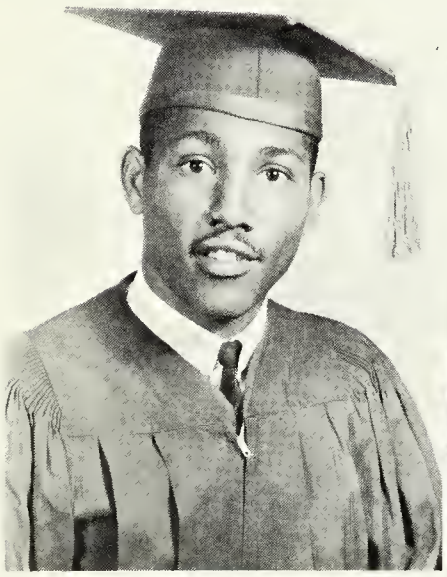

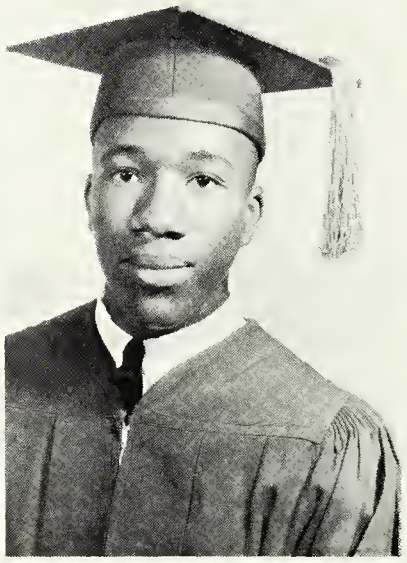

ARTHUR LEE WYNDER
Cheriton, Virginia
Nickname: "Crip"
Ambition: Phy. Ed. Teacher
Hobby: Playing Basketball
Song: "Cry To Me"

CHRISTOPHER LEE WYNDER
Cheriton, Virginia
Nickname: "Peewee"
Ambition: TV Repairman
Hobby: Playing Baseball
Song: "Cry To Me"

HATTIE ELIZABETH WYNN
Cape Charles, Virginia
Nickname: "Hattie Bea"
Ambition: Business Librarian
Hobby: Reading & Driving
Song: "If You Need Me"

SENIOR CLASS HISTORY

We, the Class of 1964, entered Northampton County High School in September of 1959. We were the first class under the twenty-unit plan for graduation.

We were divided into five sections alphabetically. Our assigned homeroom teachers were Mrs. E. U. Jones, Mrs. M. D. Cherry, Mr. V. Adair, Miss Braxton and Mrs. B. M. Ervin.

During our Freshman Year we began to get the feel of the high school. Mrs. L. U. Kornegay, Mr. W. T. Sisco and Mr. C. Brickhouse were our homeroom teachers. We were well represented in the Science and Math Conference by Ann Kay Brickhouse, Dornell Bailey and Burleigh Morris, who won first, third and fourth places in mathematics respectively.

In September 1961, we entered a new school term. We were finally Sophomores. Our homeroom teachers were Mr. C. Brickhouse, Miss C. King, Mrs. L. U. Kornegay and Miss F. J. Stephenson.

We met again in September of 1962, only this time we were Juniors. We were prepared to work diligently with our homeroom sponsors Mr. Nelson Townsend, Mrs. A. W. Smith and Miss C. King. We sponsored a delightful Junior-Senior Prom for the Seniors. Kay Griffin won the oratorical contest given by the English Department. Delores Collins was elected as Miss Basketball and Bobby Jones as Mr. Basketball.

At last we are seniors. Mrs. S. Phifer, Mr. E. Bush, Jr. and Mr. Odis Kornegay are our sponsors. Two young ladies have represented us as Miss Homecoming and May Day Queen. They are Marga Rogers and Stella White.

We would like to thank our parents, principal and our homeroom sponsors for making our stay at Northampton County High School meaningful.

SENIOR CLASS POEM

Northampton High, now we must part,
With memories of you deep in our hearts.
We will always honor this building that stands,
For you have given all you can.

We hate to say farewell to thee,
But we must go, as you can see.
Time is coming and will not wait,
So now we must meet the open gate.

To the Alma Mater of Northampton County High,
We will praise thee as our morning star.
It is for us to always know,
That it was you that helped us grow.

Our time with you is almost gone,
We know you'll always be our friend.
We all say "Dear Old Northampton High
Farewell, Farewell, Good-by, good-by.

Magdalene Bailey

SENIOR CLASS PROPHECY

It has repeatedly been mentioned to us that individuals change with the times. As we look into the present day lives of those mighty Seniors of 1964. We find it took ten years to calm Ann Kay Brickhouse and Andrea Fox's temper. They are presently employed at the School of Temper Control which is owned by Burliegh Morris and Hattie Wynn.

Although time changes many characters there are always exceptions -- that being Marga Rogers. She has a column for the Lovelorn which replaces the "Dear Abbey" columns which were once so popular. Marga's many love affairs make her advice authoritative.

Arthur Wynder is still making "nets." He along with Alfonzo Cottrell, Joel Trower, Barrie Nock, and Manchester Cottrell have organized a basketball team which they call the "Northampton Moon Trotters." They were exiled from Earth because they lost all their games for three seasons. To help those disappointed spectators at the Moon Trotters game, we have the cheerful nurses Roberta White and Dornell Bailey sent from the Mooncraters Clinic owned by Doctors Charles Trower and Cornelius Bailey.

Will our nation retrogress or progress with William House as our newly elected President? He has called a special meeting. Expected at this meeting is Grover Fields, Secretary of Labor; Bobby Jones, Secretary of Defense; and Anthony Mitchell, Secretary of Agriculture. The President's Private Secretary Stella White greeted Prime Minister Isaac Smaw at Cape Charles Airport in the absence of the President.

Willie Smith is thrilling audiences everywhere with his eloquent oratory on his crusade for Better Speech Teachers. Delores Collins would receive many patients from Smith's audiences if she only practiced psychiatry here instead of on the moon. When asked why she chose the moon she replied, "I thought I'd come in contact with more "way-out-" people up there."

Our Art Courses are proving to be beneficial. We have as curators of the National Art Gallery in Washington, D.C. Eugene Downing and Rudolph Smith. We also have Julius Copes and Roscoe Brickhouse busy painting attractive billboards. They got their experience by painting bulletin boards at Northampton County High.

Hot off the press is Michael Walker's lates book, "How I Captured Frankenstein." He has as his secretaries LaVerne Sample and Evelyn Stevens.

For styles and fashions the class of '64 produced many geniuses. Carolyn Bailey, Sharlteen Lewis, Winifred James, Rosa Reid, Gloria Harmon, Fannie Upshur, and Faye Corney who willed their exciting hair creations to members of the Junior Class when they graduated are finally putting their abilities to work for them. They have established the world's largest beauty salon. When all these heads get together, fabulous creations always result. Dressing finer than ever we have Reuben Press, Thomas Stratton, Thomas Graves as models at Curtis Alexander's Exclusive Men's Shop.

A special bulletin from radio station WABC, recently purchased by Theodore Allen, Melvin Brickhouse, and Larry Corney. Ronald Evans has disproved the report coming from the Cancer Committee. His co-workers are Persis Rowley, Welton Burton, and Christine Spady. The newsmen and announcers for WABC are Harry Doggett, Lorenza Dixon, Ethel Spady, Martha Gunter, Irvin Scarborough, and Thomas Smith. They are making so much money they have hired McKinley Outlaw and William Rowley to count their money.

Entertainment in once "dry" Northampton seems to be booming. Singers Charles Sample, Preston Simpkins, Earl Powell, and the Spady Twins called the "BUGS" are touring the U.S. and are scheduled to perform at "Cherry Cocktail Lounge." Charles Doggett's chorus girls, Nancy Dunton, Lois Morris, Sudie Davis, Mary Dixon, Patty James, and Ella Giddens, although, they make a short line, they seem to be a main attraction. Shirley Press is presently employed as a cigaret girl at Martha Spady's Stork Club where Linwood Bailey, Barrie Townsend, Joseph Taylor, and Joseph Jones are performing their new comedy act. Other stars for the entertainment world -- Mary Bailey, Jenaette Johnson, Ivey Stanford, John Henry Smaw, and Christopher Wynder replace the old actors on Amos 'n' Andy.

Lois Burton, Irene Giddens, and Hazel Marrow have established a 24-hour diet for gaining weight quickly. To Kay Griffin goes the credit of the newly invented gadget, "Get Ready On Time Clock." This device will help her to be on time when she has her first date with a Martian who has captured her interest.

Mary Weeks, a most successful bridal counselor in Peebles Department Store failed to complete her own wedding plans -- she forgot a groom. Her disappointed bridesmaids were Sarah Sheppard, Margaret Hallett, Christine Peed, Abrian Smaw, and Brenda Ames. They all had planned to wear yellow dresses designed by the one and only Charles Nottingham.

Ernest Joyner with all of his might has converted Willie Lewis and Nathan Thomas to close their mouths and reserve their thoughts. Another form of conversion was done by Pope Preston Burgess X just last week -- the bringing in of Ellis Warren, James Weeks, and Harry Sample from the sinful world and appointing them as Cardinals.

In front of Robert Downing's Hardware Store, Leonard Sewell busies himself shining shoes regularly. He especially likes to shine shoes for Willie Henderson and William Lewis because theirs are so dirty, probably from riding the range.

The Northampton County High School spirit was helpful to Odessa Morris. For her recently established cheering squad, she has been voted No. 1. Her fame was reached with her strong disciplinary of giving orders for when, where, and how to do certain yells.

As time and life will eventually come to a close, so must this paper. Who knows the class of '64 may be changed by time once more. So goes the saying -- Nothing is constant but constant change.

Ann Kay Brickhouse

SENIOR CLASS WILL

We, the undersigned, known officially as the Senior Class of Northampton County High School, of 1964, being of sound mind and weak heart, and having but a few short hours to dwell among the horrors of our high school days, do make, publish, and declare this to be our last Will and Testament:

To our school we leave our love and our loyalty.

To our Advisers, our heartfelt thanks for their guidance and interest in all our class activities.

To the Faculty, we leave our appreciation for their understanding and patience and a supply of our good grades to give to the needy kids next year.

To the Juniors we leave our dignity, quiet ways, perfect manners, and scholarly attitudes, which they sadly need.

To the Underclassmen, we leave a bottle of smelling salts to help them recover from the shock of discovering they don't know it all.

The individual members of the graduating class devise and bequeath the following:

JOSEPH TAYLOR wills his singing ability to Margaret Batson. THOMAS SPADY wills his good looks to Charles Ayers. MARY BAILEY wills her mole and legs to Jean Parker. LARRY CORNEY wills all his love to Evonne Powell. SUDIE DAVIS wills her ability to think to Harriet Dillard, who needs it very much. ROBERTA WHITE wills her neat hair styles to Helena Turner because she requested them. ISAAC SMAW wills his hair to Clifford Andrews. CORNELIUS BAILEY wills his mathematical ability to Alice Downes. SHARLTEEN LEWIS wills her exotic coiffures to Alice Williams. HARRY SAMPLE wills Felton Sessoms his ability to get along with Mary Sheppard. THEODORE ALLEN wishes to will the best of luck to the Juniors in their Senior year. WILLIAM ROWLEY wills his No. 19 football suit and his defense ability to Anthony Custis. ANNIECE BOYD wills her large strong legs to Eliza Townsend. WELTON BURTON wills his wavy hair to Angelo White. PRESTON BURGESS wills his shiny shoes to Lawrence Mitchell. SARAH SHEPPARD wills her Junior boy friend to Sally Moore. BARRIE NOCK wills agility on the baseball field to Raymond Thomas. ROSCOE BRICKHOUSE wills his artistic talent to Hildred Upshur. EARL POWELL wills his Herculean strength to Charles Ayers so he can break Jimmy Brown's record. LOIS MORRIS wills her petite figure to Margaret Batson. CHARLES SAMPLE wills his beautiful voice to John Taylor. CAROLYN BAILEY wills her hair style to Mary Johnson. CURTIS ALEXANDER wills Dianne Bailey to Lawrence Mitchell because he adores her so. GROVER FIELDS wills his football suit, No. 20, and his guarding tactics to Isaiah Harris. JOHN SMAW wills his wavy hair to Lindsey Greene. ROSA REID wills her hair style to Alice Downes. MARTHA SPADY wills her small stature to Mary Johnson. WILLIE SMITH wills William Kellam his ability to make A's in his classes. MARTHA GUNTER leaves her government book to Virginia Ames. ODESSA MORRIS wills her short stature to Charlotte Thomas. NATHAN THOMAS wills his beautiful brown eyes to Joan Wyatts. WILLIE LEWIS wills his winning lines with the girls to Roman Lewis. WINIFRED JAMES leaves a few locks of her curly hair to Margaret Batson. CUSTIS STOAKLEY wills his government book to Lawrence Mitchell. MELVIN BRICKHOUSE wills his small size to his brother, Kenny. CHRISTINE SPADY wills her figure to Eliza Townsend. FANNIE UPSHUR wills her coiffure to Alice Downes. IRENE GIDDENS wills her slimness to Gertrude Collins. CHRISTINE PEED wills her beautiful legs to Pauline Giddens. GLORIA HARMON wills Willie Christian her creative hair styles. NANCY DUNTON wills her pleasant personality to anyone who needs it. MARGA ROGERS wills her popularity with the boys to Alice Williams. THOMAS SMITH wills his good thinking habits to Raymond Thomas. DELORES COLLINS wills her irredescent eyes to Isaiah Harris. MARY DIXON wills her neatness to Margaret Batson. MANCHESTER COTTRELL wills his government book to Isaiah Harris and hopes he'll use it wisely. DORNELL BAILEY wills her ladylike manners to Alice Williams. THOMAS STRATTON wills his smooth ways to Thomas Doggett. ANTHONY MITCHELL wills his coolness to Lindsey Greene. HATTIE WYNN wills her skill in typing and mimeographing to Theresa Spady. EUGENE DOWNING wills his catching ability in playing football to Raymond Thomas. PATTY JAMES wills her graceful walk to Harriet Dillard and her pleasant personality to Ina Dickens. McKINLEY OUTLAW wills his football techniques to Isaiah Harris. LORENZO DIXON wills his auto mechanical skill to Delma Batson. MARGARETT HALLETT wills everything she has to Eliza Townsend, hoping she uses it wisely and unselfishly. CHARLES DOGGETT wills Russell Spady his ability to make A's in shorthand. MARY WEEKS wills all of her love and understanding to Reginald Collins. KAY GRIFFIN wills her gentle ways and pleasing smiles to Charles Ayers because he frightens her so. ANN KAY BRICKHOUSE wills her ability to write legibly to Alice Williams. ARTHUR WYNDER wills his jump shot in basketball to Purnell Cropper so he can fulfill his former position. ANDREA FOX wills her candid manner of expressing her opinions to James Scott. THOMAS GRAVES wills his ability to make A's in Social Studies to anyone in the Junior Class who desires it. CHARLES TROWER wills his fast ball to Roland Gunter. PERCY SPADY wills all his love to Martha Stratton. CHRISTOPHER WYNDER wills his license to Isaiah Harris. PRESTON SIMPKINS wills his singing voice to William Spady. BOBBY JONES wills all of his love to Ethel Kellam. BRENDA AMES wills her personality and ladylike walk to Helen Nottingham. ABRIAN SMAW wills her typing ability to Harriet Dillard because she needs it desperately. ELLA GIDDENS wills her ladylike manners to Harriet Dillard and hopes she uses it wisely. EVELYN STEVENS wills her size 10 figure to Lillian Matthews. FAYE CORNEY wills her hair creations to Evonne Powell. LINWOOD BAILEY wills his tendency to be short to Clifford Andrews. HARRY DOGGETT wills his nose to Sidney Smith, to give him the movie star look. IRVIN SCARBEROUGH wills his quietness to Charles Nock. IVEY STANFORD wills his kindness to Felton Sessoms. PERSIS ROWLEY wills her seat in English class to Alice Downes. JANETTE JOHNSON wills her speaking ability to Charles Baker. ETHEL SPADY wishes the best of luck in the future to the incoming class. HAZEL MARROW wills Mary Johnson her research paper. ALPHONSO COTTRELL wills his height to Raymond Bailey. RUDOLPH SMITH wills his Bongo Drums to Willie Smith. WILLIAM HOUSE wills his office of President of the Senior Class to Isaiah Harris. JOEL TROWER wills his singing ability to Raymond Thomas. REUBEN PRESS wills his good looks to Reginald Collins. MICHAEL WALKER wills his ability to get along with people to anyone who needs it. ELLIS WARREN leaves the school in an uproar and a silly giggle in the halls to Ryamond Bailey. STELLA WHITE wills her ability to get along with people and to make friends to Helen Nottingham. LAVERNE SAMPLE wills her pleasing personality to Eliza Townsend and Pauline Giddens because they desire it.

SENIOR CLASS OFFICERS

PRESIDENT

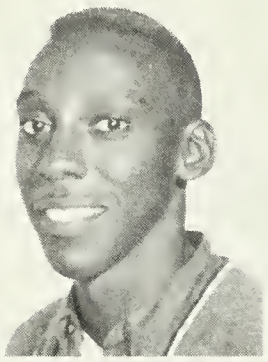

William House

VICE-PRESIDENT

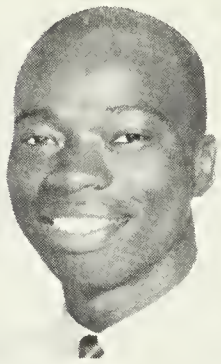

Thomas Graves

SECRETARY

Hattie Wynn

ASST. SECRETARY

Abrian Smaw

TREASURER

Sharlteen Lewis

CHAPLAIN

Mary Weeks

SGT. AT ARMS

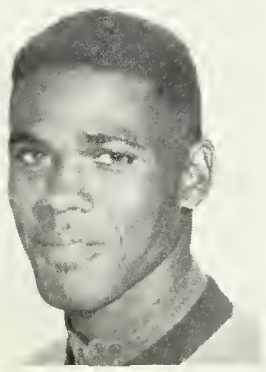

Percy Spady

(SENIOR CLASS SONG)
(Tune of Danny Boy)

We've got to go,
But we want you to know we're
sad;
We'll ever love,
Thee as the years go by;
In knowledge, faith,
And wisdom we will grow and
grow;
But thee we'll love,
No matter where we go.

11

We wish you all,
Success in future years to
come;
There have been trials,
And triumphs to endure;
But you should know,
You've helped to send us on
our way;
We say thank you,
And bid you all adieu.

REFRAIN:
These years have passed,
But what we've learned will
always last;
We'll hold thee nearer,
To our hearts always.
Our hearts are filled,
With sorrow, and the deepest
pains;
The time has come,
When we must say farewell.

BUSINESS MGR.

Delores Collins

REPORTER

Sudie Davis

HISTORIAN

Roberta White

ANNUAL STAFF

We, the Staff of the "1964 LIGHTHOUSE," set out several months before this publication to preserve many of the memories of this school year through an increased number of pictures of students, teachers, teams, organizations, etc. May this "1964 LIGHTHOUSE" serve to refresh your diminishing memories of our high school years as you scan these pages.

STANDING: Charles Trower, Sports Editor; Roscoe Brickhouse, Art Editor; Theodore Allen, Photography Editor; Ann Brickhouse, Class Editor; LaVerne Sample, Social Editor; Odessa Morris, Business Manager; Andrea Fox, Literary Editor; Eugene Downing, Business Manager; Shirley Press, Yearbook Sales Manager; William House, Yearbook Sales Manager; Rudolph Smith, Art Editor.

SEATED: Delores Collins, Sports Editor; Thomas Graves, Editor In Chief; Kay Griffin, Photography Editor; Marga Rogers, Advertising Sales Manager; Stella White, Advertising Sales.

SENIOR CLASS PRAYER

We thank Thee, Almighty God, for the guidance Thou has given us in order to meet this life's goal. We will always appreciate the great help we received from our principal, teachers, parents, and friends.

O Lord in Heaven, we are forever mindful of the gift Thou has given us to become educated and intelligent. We pray, O God that we may become true brotherhood between all people in our land, and between people of all faiths and all races.

O Lord, we ask Thy continued blessings upon us, this institution, our parents, our principal, teachers, friends, and our country.

Amen.

THE SENIOR CLASS OF 1964
Magdalene Bailey

SENIOR SUPERLATIVES

LIKELY TO SUCCEED

Thomas Graves
and
Ann Kay Brickhouse

BEST ACTORS

Burleigh Morris
and
Stella White

MOST COOPERATIVE

Thomas Graves
and
Evelyn Stevens

BEST DANCERS

Joseph Taylor
and
Faye Corney

BEST ATHLETES

Arthur Wynder
and
Delores Collins

BEST CITIZENS

Rudolph Smith
and
Kay Griffin

SMALLEST

Thomas Smith
and
Irene Giddens

KINDEST

Earl Powell
and
Mary Weeks

BEST DRESSED

Thomas Stratton
and
Mary Dixon

SENIOR SUPERLATIVES

BEST SINGERS

Delores Collins
and
Charles Sample

BEST ARTIST

Mary Bailey
and
Roscoe Brickhouse

BEST PERSONALITY

Hattie Wynn
and
Michael Walker

BEST SPEAKERS

William House
and
Kay Griffin

BEST COUPLE

Burliegh Morris
and
Hattie Wynn

BEST STUDENTS

Burliegh Morris
and
Andrea Fox

MOST SERIOUS

Thomas Spady
and
Roberta White

QUIETEST

Alphonso Cottrell
and
Evelyn Stevens

FIGURE & PHYSIQUE

Earl Powell
and
Christine Peed

SENIOR SUPERLATIVES

TALLEST

Alphonso Cottrell
and
Ann Kay Brickhouse

NEATEST

Thomas Stratton
and
Christine Peed

SWEETEST

Reuben Press
and
Christine Peed

SHORTEST

Barry Townsend
and
Odessa Morris

MOST TALKATIVE

Ellis Warren
and
Martha Gunter

MOST STUDIOUS

Cornelius Bailey
and
Dornell Bailey

BEST LOOKING

Percy Spady
and
Christine Peed

MOST INTELLECTUAL

Alphonso Cottrell
and
Evelyn Stevens

JUNIORS

JUNIOR A CLASS

Class Officers

PRESIDENT

S. JACOBS

VICE PRESIDENT

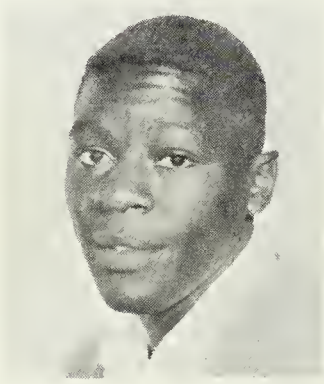

L. GREENE

SECRETARY

CORLEE LANE

TREASURER

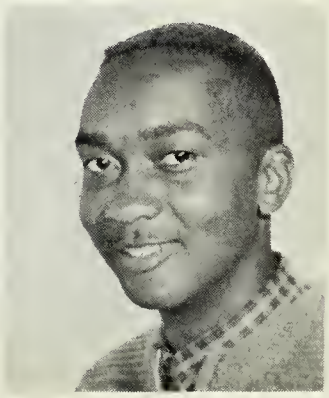

PAUL BIBBINS

CHAPLAIN

A. WILLIAMS

We, the members of 11A, under the supervision of Mrs. Alice Brown entered Northampton County High School for the fourth time in Sept. with great anticipation for a prosperous and enlightening year.

To the Seniors: "You have crossed the bay, the ocean lies ahead."

ASST. SECRETARY

J. VICKS

JUNIOR B CLASS

Class Officers

PRESIDENT

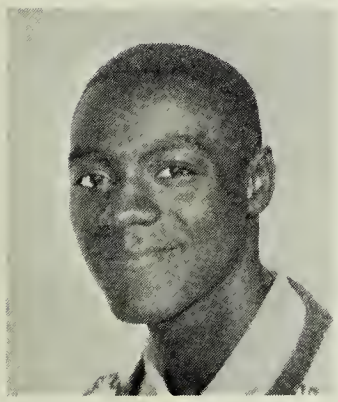

LEROY SAMPLE

VICE PRESIDENT

C. ANDREWS

SECRETARY

Q. SPADY

TREASURER

B. CHRISTIAN

CHAPLAIN

T. SPADY

May we take this opportunity to congratulate each of you upon your graduation from Northampton County High. You have demonstrated the outstanding qualities necessary to receive a diploma. It is our sincere wish that each of you will use the educational tools you now possess for the betterment of yourselves and your fellow man.

Congratulations and best wishes.

BUSINESS MGR.

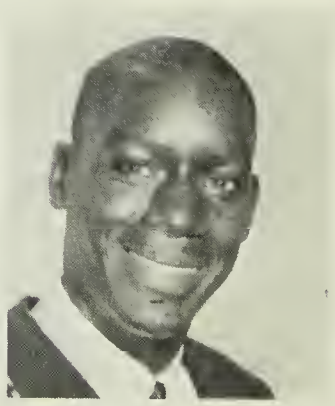

R. WIDGEON

JUNIOR C CLASS

Class Officers

PRESIDENT

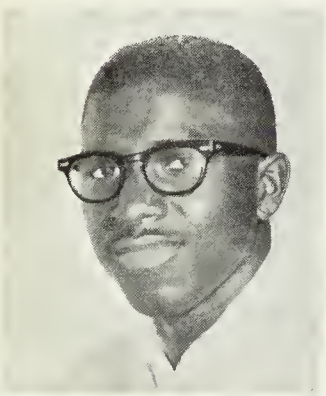

B. CHURCH

VICE PRESIDENT

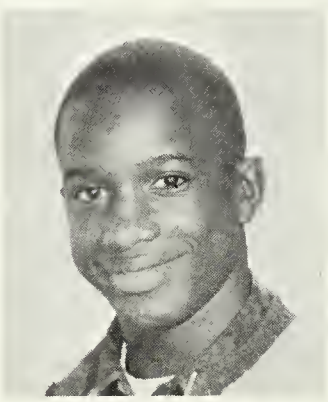

R. BAILEY

SECRETARY

I. CHURCH

TREASURER

E. TOWNSEND

CHAPLAIN

L. MATTHEWS

We, the members of the Junior C class entered Northampton County High School on September 3, 1963 with great determination and enthusiasm for a prosperous school year. Under the guidance of our homeroom teacher, Mr. C. L. Brickhouse, we are striving to attain Quality Education.

To the Graduating Class of 1964, we wish much success and happiness in all your endeavors.

BUSINESS MGR.

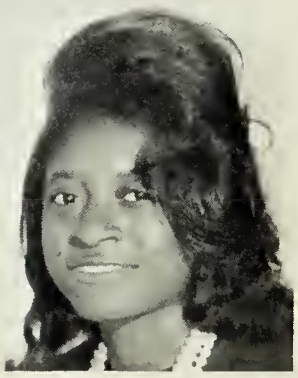

P. GIDDENS

JUNIOR D CLASS

Class Officers

PRESIDENT

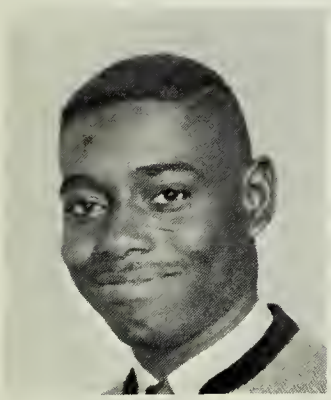

C. SATCHELL

VICE PRESIDENT

A. PEACE

SECRETARY

D. JOHNSON

TREASURER

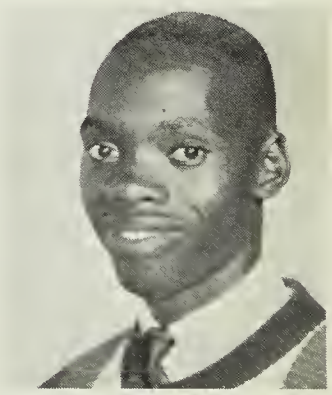

B. JOHNSON

CHAPLAIN

JOAN WATTS

We, the members of "Junior D Class of 1964, entered Northampton County High in 1963, under the supervision of Mr. James G. Collins.

We are striving with much determination to achieve higher goals.

To the Graduating Class of 1964, we would like to extend our best wishes for success in the future.

BUSINESS MGR.

C. THOMAS

CAMPUS SNAPS

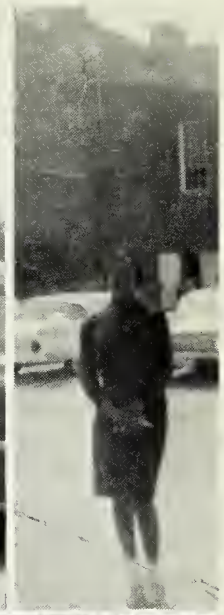

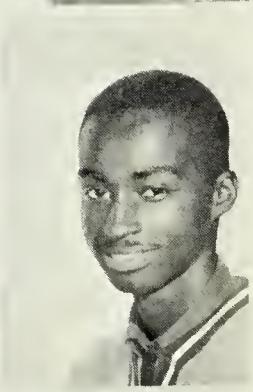

SOPHOMORES

SOPHOMORE A CLASS

Class Officers

PRESIDENT

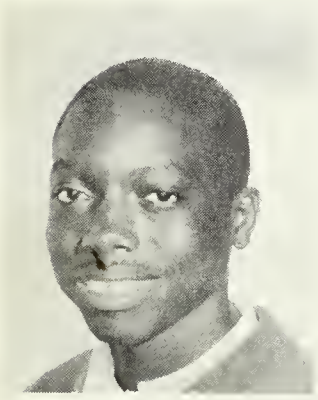

G. BAINES

VICE PRESIDENT

L. MITCHELL

SECRETARY

S. SATCHELL

TREASURER

J. TANKARD

CHAPLAIN

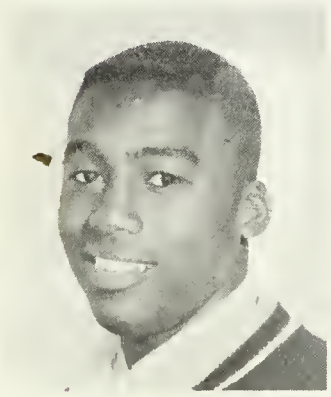

M. ROGERS

We, the members of Sophomore A class, entered Northampton County High School in Sept. with a determining purpose to seek, learn and give of our learning; this being our subject endeavor. Under the instructor, Mrs. McCuller, our means of reaching our goal was established.

To the Seniors, "Don't fall to sleep now, IT'S TIME TO WAKE UP."

BUSINESS MGR.

J. ALLEN

SOPHOMORE B CLASS

Class Officers

PRESIDENT

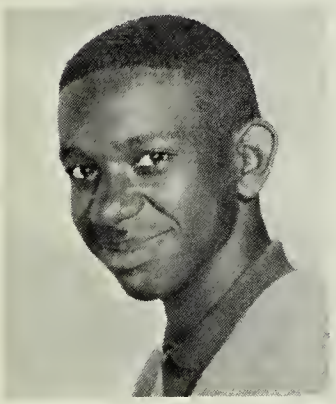

C. ATKINS

VICE PRESIDENT

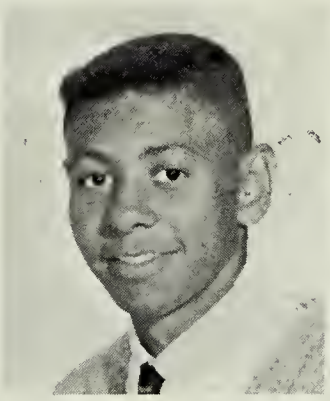

R. BAILEY

SECRETARY

R. WRIGHT

TREASURER

F. BRISCO

CHAPLAIN

S. WIDGEON

We, the members of Section 10B class entered Northampton County High School for our third term on September 3, 1963, under the supervision of Mrs. M. S. Christian.

To the seniors of 1963-64, we express the following statement: "Always, look ahead, strive to be ahead; accomplish that which is needed to fulfill your life; to make it a happy, healthful and prosperous, the one and most important thing is to get an education."

BUSINESS MGR.

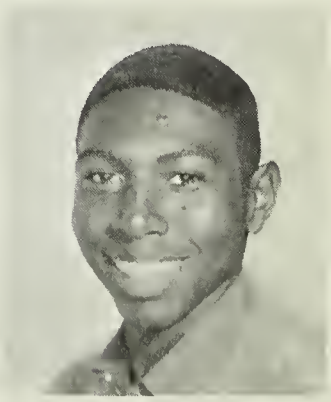

J. SMAW

SOPHOMORE C CLASS

Class Officers

PRESIDENT

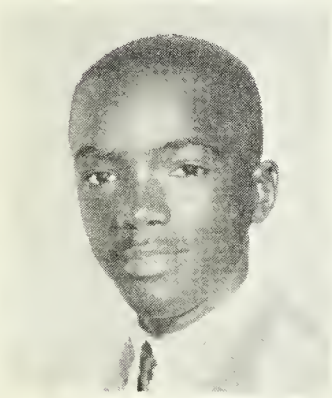

C. MASON

VICE PRESIDENT

B. COLLINS

SECRETARY

L. MORRIS

TREASURER

B. HICKMAN

CHAPLAIN

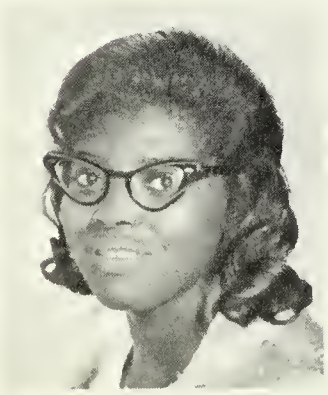

E. JOHNSON

Five years at our Alma Mater has produced another graduating class. The members of 10C heartily express congratulations and best wishes to the class of 1964.

We became members of 10C September 3, 1963 and were assigned to Room 6, with Mr. J. B. Cook as our homeroom teacher. It is our desire to complete high school and seek higher goals; this we trust our departing seniors well do. Aloha!

BUSINESS MGR.

R. AMES

SOPHOMORE D CLASS

Class Officers

PRESIDENT

M. WHITE

VICE PRESIDENT

E. WILSON

SECRETARY

J. TOWNSEND

TREASURER

E. HENDERSON

CHAPLAIN

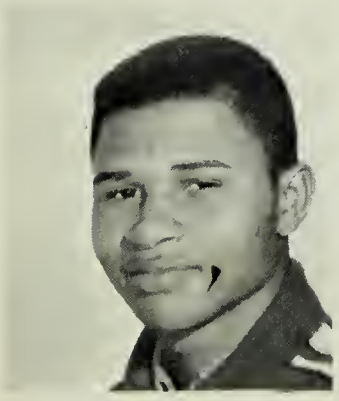

C. SAMPLE

We, the members of Sophomore "D" class entered Northampton County High School under the supervision of Mrs. Ina Upshur, with a great deal of enthusiasm for our future success.

To the Graduating Class of '64, we would like to extend to you these lines as a guide for future endeavors, "Man never fails, he just gives up."

BUSINESS MGR.

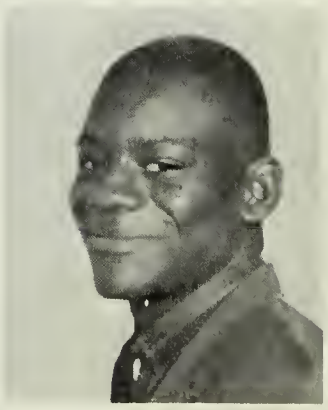

A. ROBINSON

SOPHOMORE E CLASS

Class Officers

PRESIDENT

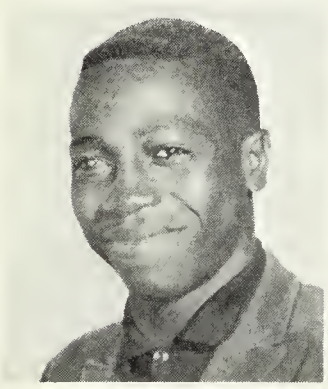

F. GUNTER

VICE PRESIDENT

J. HINES

SECRETARY

L. SMITH

TREASURER

P. WHITE

CHAPLAIN

J. ROGERS

We, the members of "Sophomore E Class" entered Northampton County High in 1963 with a positive attitude towards meeting the unpredictable challenges of the 1964 school year.

Under the supervision of Mr. V. Adair, we are truly looking forward to meeting these challenges with great success.

To the graduating class of 1964, we extend best wishes for a most prosperous future.

BUSINESS MGR.

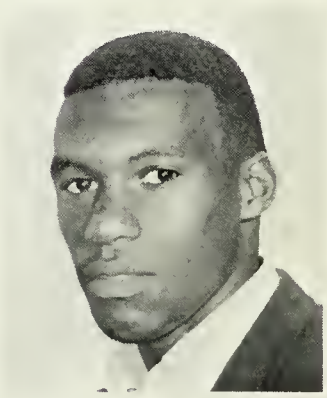

W. GHOLSON

FRESHMEN

FRESHMAN A CLASS

Class Officers

PRESIDENT

M. COLLINS

VICE PRESIDENT

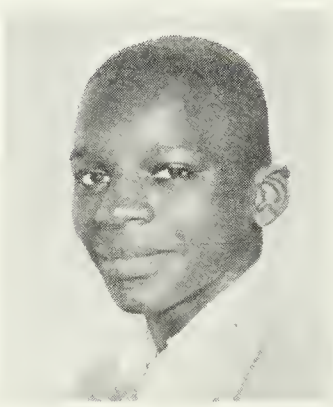

W. PERRY

SECRETARY

B. WHITE

TREASURER

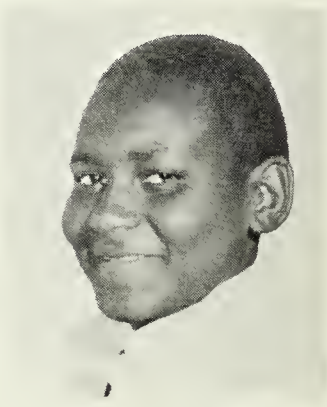

L. TROWER

CHAPLAIN

G. SAMPLE

We, the members of Nine "A" Class, have been placed under the direction of Miss E. Bazemore. We have progressed far under her guidance. We were represented for Homecoming by Dianne Beech.

To the "Seniors of 64," we wish you the best of luck in all your undertakings. Congratulations as you finish to begin.

BUSINESS MGR.

B. CUSTIS

FRESHMAN B CLASS

Class Officers

PRESIDENT

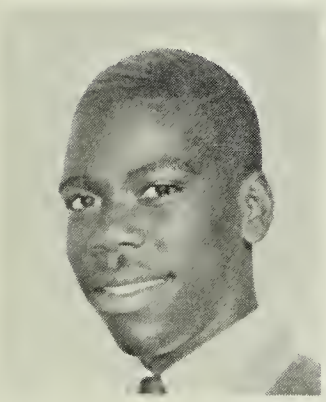

W. CHURCH

VICE PRESIDENT

M. ARMSTRONG

SECRETARY

J. BRICKHOUSE

TREASURER

P. NOTTINGHAM

CHAPLAIN

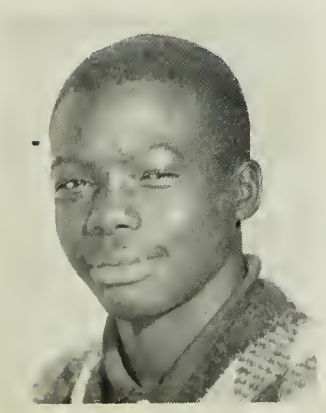

P. CHRISTIAN

We, the members of Freshman B Class, entered school this year with Mrs. M. B. Collins as our homeroom teacher. We have as our aim, Success; Our Hope is Victory.

To the senior class of 1964, we would like to leave this thought: "This is only a Commencement, you have work to do, loads to lift, so shun not the task, Face it, it is God's Gift."

BUSINESS MGR.

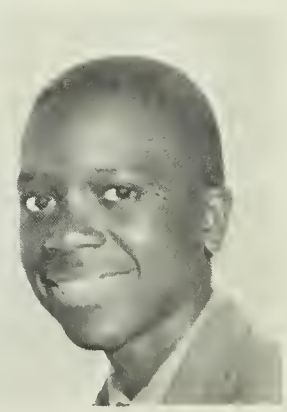

W. BAINES

FRESHMAN C CLASS

Class Officers

PRESIDENT

D. DAVIS

VICE PRESIDENT

A. FITCHETT

SECRETARY

S. YOUNG

CHAPLAIN

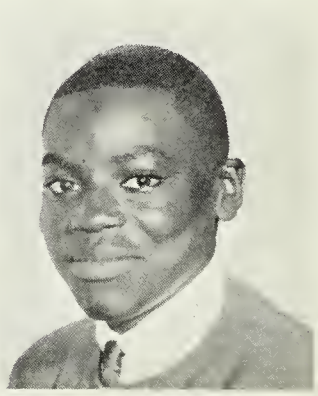

L. ROWLEY

TREASURER

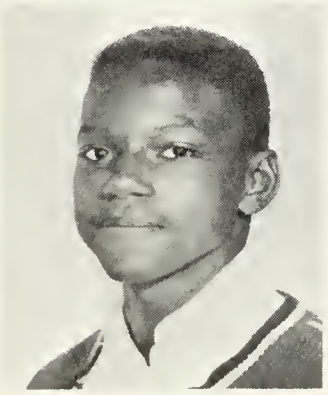

B. SAVAGE

Entering the 1963-64 school year under the incessant guidance of Mr. V. L. Beatty makes our academic task no longer an ordeal but a quest for knowledge.

The entire class congratulates you. We trust that you will devote the rest of your lives to the all important task of contributing to the edifying of the optimistic Atomic Age.

To the seniors: "Open-mindedness is the channel through which flows unlimited possibilities."

BUSINESS MGR.

B. SAVAGE

FRESHMAN D CLASS

Class Officers

PRESIDENT

S. Ayers

VICE PRESIDENT

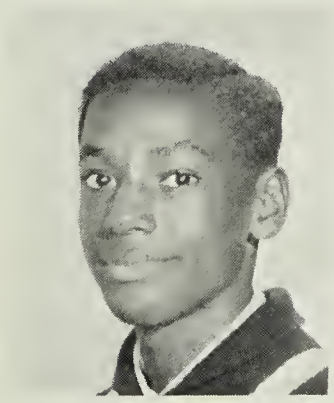

M. Press

SECRETARY

G. Barrett

TREASURER

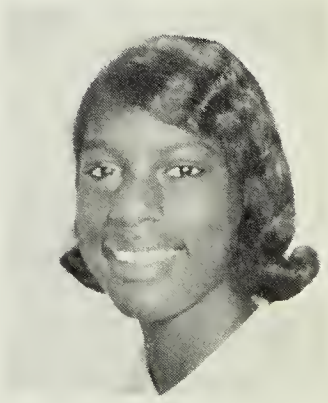

B. Jones

CHAPLAIN

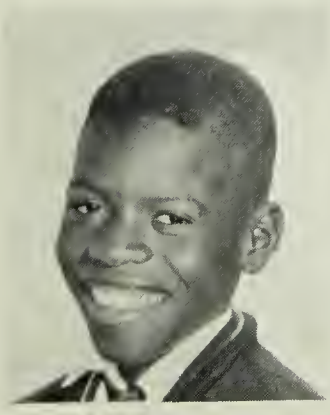

A. Burton

We, homeroom Nine-D, began our Fall studies of 1963 with much enthusiasm with Miss M. J. Goode as our homeroom teacher.

Our hopes are fostered on success.

To you, the Graduating Class of 1964, we extend this thought, "The three great essentials to achieve anything worthwhile are, first, hard work; second, stick-to-initiativeness; third, common sense."

BUSINESS MGR.

M. Morris

FRESHMAN E CLASS

Class Officers

PRESIDENT

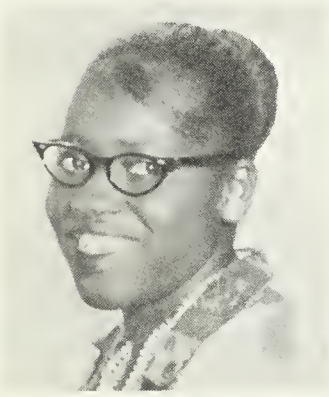

N. Lewis

VICE PRESIDENT

J. Willis

SECRETARY

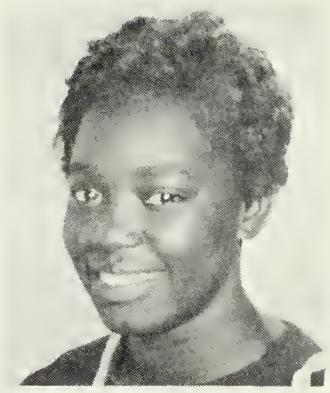

C. Ruffin

TREASURER

R. Morris

CHAPLAIN

J. Ruffin

We, the members of 9E Class, are proud to have Mrs. Effie Jones back with us and especially delighted to have her as our homeroom adviser.

We shall strive to meet those requirements set up by her in order to better ourselves in every respect.

To the Graduating Class of 1964, we congratulate you on your road to a successful future.

BUSINESS MGR.

S. Bailey

GRADES

EIGHT A CLASS

Class Officers

PRESIDENT

C. Dixon

VICE PRESIDENT

C. Greene

SECRETARY

P. Smith

TREASURER

J. Bailey

CHAPLAIN

S. Bailey

On September 3, 1963, we the members of Eight A Class, entered Northampton County High School under the guidance of our homeroom teacher, Mrs. M. D. Cherry.

We are looking forward to a successful year at Northampton County High School.

To the Senior Class of 1964 always remember the following: "Life is a picture -- Paint it well."

BUSINESS MGR.

E. Banister

EIGHT B CLASS

Class Officers

PRESIDENT

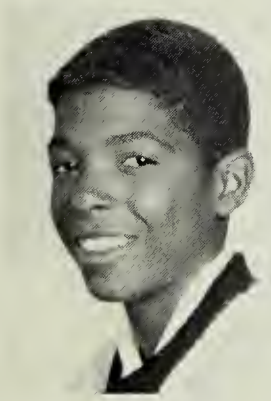

O. Joynes

VICE PRESIDENT

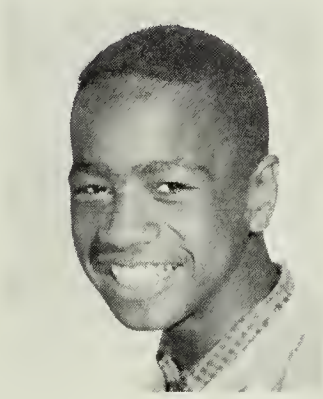

C. Mendoza

SECRETARY

G. Fisher

TREASURER

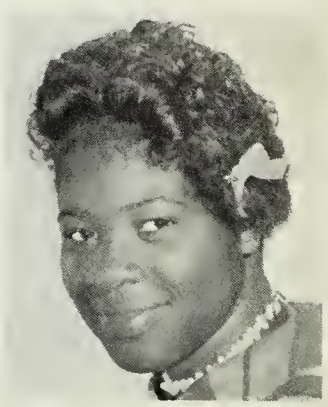

B. Lewis

CHAPLAIN

R. James

We, the members of Eight B, entered the Northampton County High School in September 1963. We are enjoying a successful academic year, and we hope that we can continue to make such achievement.

To the Seniors of 1964, we the members of Section Eight B, would like to leave this thought: "Defeat is often a stepping stone to SUCCESS."

BUSINESS MGR.

J. Ames

EIGHT C CLASS

Class Officers

PRESIDENT

J. Smaw

VICE PRESIDENT

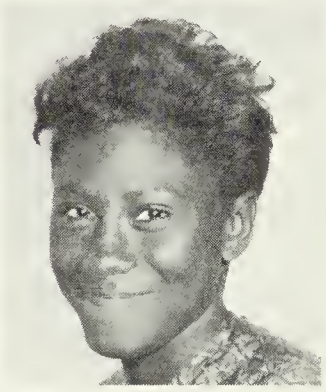

N. Brooks

SECRETARY

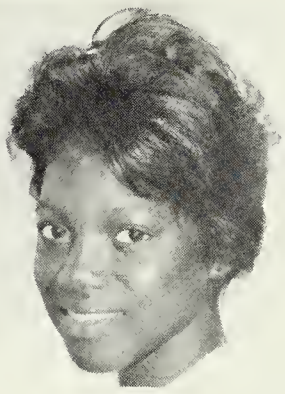

J. Baines

TREASURER

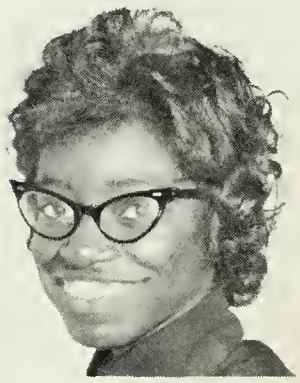

C. Weeks

CHAPLAIN

F. Giddens

We, the members of Eight "C" Section, entered Northampton County High School in September 1963, under the guidance of Mr. W. T. Sisco. We are striving to do our best to complete the highest degree of education obtainable.

To the Graduating Class of, 64 -- we extend to you our sincere wishes for success and happiness in all your future endeavors.

BUSINESS MGR.

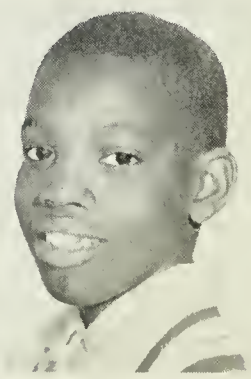

L. Turner

EIGHT D CLASS

Class Officers

PRESIDENT

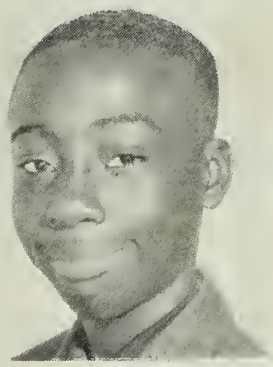

K. Watson

VICE PRESIDENT

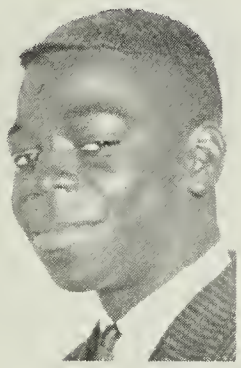

W. Church

SECRETARY

A. Upshur

TREASURER

L. Church

CHAPLAIN

V. Wilkins

We, the members of 8-D, entered Northampton for the first time, September, 1963, with opened minds and eagerness, under the leadership of Miss T. R. Jamison. We are looking forward to a very successful year.

To the Graduating Class of "64," we submit the following quotation: "Nothing splendid has ever been achieved except by those who dared believe that something inside them was superior to circumstance."

BUSINESS MGR.

C. Gholson

EIGHT E CLASS

Class Officers

PRESIDENT

M. Smaw

VICE PRESIDENT

A. Square

SECRETARY

B. Upshur

TREASURER

G. McIntosh

CHAPLAIN

G. Giddens

We, the members of "8-E" entered NCHS on September 3, 1963 under the guidance of Mr. J. W. Nottingham, Jr. our homeroom teacher.

We entered with great determination as young people: to follow the motto left by our late President John F. Kennedy, "Ask not what your country can do for you but what you can do for your country."

To the Graduating Class we hope you will think and act upon these words. We extend our hearty wishes for success in all your life endeavors.

BUSINESS MGR.

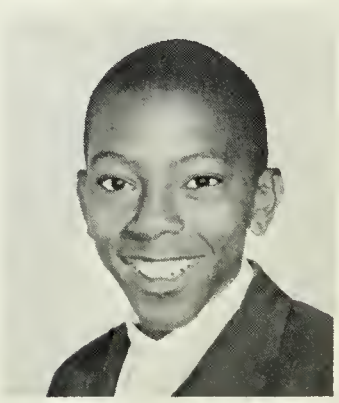

A. Nocks

ORGANIZATIONS

LE CERCLE FRANCAIS

During your school career you have been cloistered, protected, and guided in your quest for an education. You now enter into a world that will show you no favors, nor shield you from the dangers and difficulties that will clutter your pathway. Your success will depend upon your own equipment and the world will richly reward you in proportion to the efficient service which you unselfishly render to your fellowmen.

Aide-toi, le ciel t'aidera.

ENGLISH CLUB

The English Club, with the assistance of our advisor, Mrs. M. D. Cherry, began working immediately after school opened. Our officers for the year are seated. Left to right: Margaret Fisher, Beverly Graves, Betty Jacobs, Paulette Upshur, Brenda Sessoms, Shelia Satchell and Edna Custis.

Seniors of '64, always keep this thought in mind: "Life is a picture -- paint it well."

N.C.H.S. CHORUS

The 1963 - 1964 N.C.H.S. Chorus under the splendid supervision of Mr. E. Busch, Jr. has had a most successful year.

The Chorus wishes to relate this thought to the graduating class: "Life is what you make it, so make a success of yours."

N.C.H.S. BAND

The N.C.H.S. Band started the school year under the supervision of Mr. T. T. Stratton, Jr., but because of military obligations he was replaced by Mr. Richard Pindle.

The Band rendered several numbers during Homecoming activities. We are looking forward to having a splendid year under the supervision of Mr. Pindle.

To the graduating class of "1964," we extend our best wishes for a successful future.

HONOR SOCIETY

The Northampton County High School Honor Society was organized in September, 1957 under the supervision of Mr. F. T. Brickhouse. This organization consists of those students who maintain high scholastic averages -- "B" or above.

This year the Honor Society is under the supervision of Mrs. A. B. Brown. We plan to take an educational tour of Washington, D. C. We are looking forward to a prosperous year.

To the graduating class, we extend our best wishes for a most successful future.

COLLEGE BOUND CLUB

The College Bound Club at N.C.H.S. began in the fall of 1963. This club aims to ease the difficult transition from high school to college life and prepare its members to adjust to what is to come.

The officers are as follows: Stella White, President; Delores Collins, Vice-President; Hattie Wynn, Secretary; Gloria Harmon, Treasurer; and Roberta White, Chaplain; Mrs. A. W. Smith and Mr. C. L. Brickhouse are sponsors.

F.T.A.

The Future Teachers of America began its program for the year 1963 - 64 under the fine supervision of Mrs. E. S. McCuller. We are looking forward to attending the State Meeting of the F.T.A. this year.

To the graduating class of 1964: "Yesterday is gone, think of it; tomorrow is coming, think about it; today is here, think with it."

F.B.L.A.

Realizing the need for an organization to create more interest in the field of business, the Northampton Chapter of the F.B.L.A. was organized with our business teacher, Mrs. L. U. Kornegay, as sponsor.

This year the F.B.L.A. is under the supervision of Mrs. M. S. Christian. We plan to undertake new plans to create a keener interest in business and establish a firmer basis for a new interest.

To the class of 1964, we extend our best wishes; and trust that you will continue your educational pursuits.

FINE ARTS CLUB

The Fine Arts Club of 1963 - 64 is a result of the merging of the Music and Art Clubs. They merged with the thought that together the members could do more to inspire the use and appreciation of music and art, the two major languages of expression.

We hope that each individual in the class of '64 will go out into his new phase of life with determination to succeed and a love for life.

DRAMATICS CLUB

The Dramatics Club is under the fine supervision of Mrs. Phifer, Mrs. Smith and Miss Bazemore. We would like to leave this quotation to the graduates: "To me it seems as if God conceived the world, that was poetry; He formed it, and that was sculpture; He colored it, and that was painting; He peopled it with living beings, and that was the grand divine, eternal Drama" -- Cushman.

LIBRARY CLUB

The Library Club was organized in 1956 by the school Librarian, Mrs. D. T. Hayes, with members from the eighth grade library instruction classes.

The purpose of the Library Club is to kindle a desire within the student body to read more and develop an appreciation for good literature.

We say to the graduates, "Ideas die quickly in some heads because they cannot stand solitary confinement."

AMBITIOUS READERS' CLUB

The Ambitious Readers Club was organized from 8B and a few students of 8A on February 9, 1962, with the object of encouraging more students to read good books. Our club is composed of twenty three members, with Mrs. D. T. Hayes as our sponsor.

To the graduating class of '64, "Always strive for the best in the future."

NEW HOMEMAKERS OF AMERICA

We, the members of the New Homemakers of America, a non-profit organization, chief interest is to learn to build a better home economically, spiritually, wholesomely, and creatively.

To the graduates of 1964, we would like to say: "Take time to think, it is the source of power."

N.H.A. OFFICERS

Chapter Officers from left to right: Lottie Smith, Assistant Reporter; Irene Church, Reporter; Alice Downs, Assistant Secretary; Harriet Dillard, Vice-President; Shirley Press, President; Gertrude Collins, Song Leader; Nancy Dunton, Secretary; Jeanette Johnson, Historian; Sudie Davis, Treasurer; Rebecca Fitchett, Installation Officer.

NEW FARMERS OF AMERICA

The New Farmers of America is a national organization of boys studying vocational agriculture in the public schools throughout the United States. This organization affords its members an excellent opportunity to develop the type of leadership which is essential for every modern successful man.

The Northampton N.F.A. Chapter was organized in 1937.

We, the members and officers of the N.F.A. Chapter wish to congratulate the graduating class of 1964 and leave this thought: "The most valuable result of education is the ability to make yourself do the thing you ought to do when it ought to be done, whether you have to do it or not."

NORTHAMPTON CHAPTER OFFICERS

STANDING: James Washington, Watchman; Charles Baker, Vice-President; and Henry Powell, Parliamentarian. SEATED: C. N. Williams, Advisor; Raymond Bailey, Reporter; Preston Simpkins, President; Levi Doggett, Secretary; and Jesse James, Treasurer. Not shown is Willie Brown, Chaplain.

SOCIAL STUDIES CLUB

The Social Studies Club began working this year under the supervision of Miss M. J. Goode. We hope to be as prosperous this year as we've been in previous years.

To the graduating class of '64, "May your dreams and ambitions become realities."

EXPLORERS' CLUB

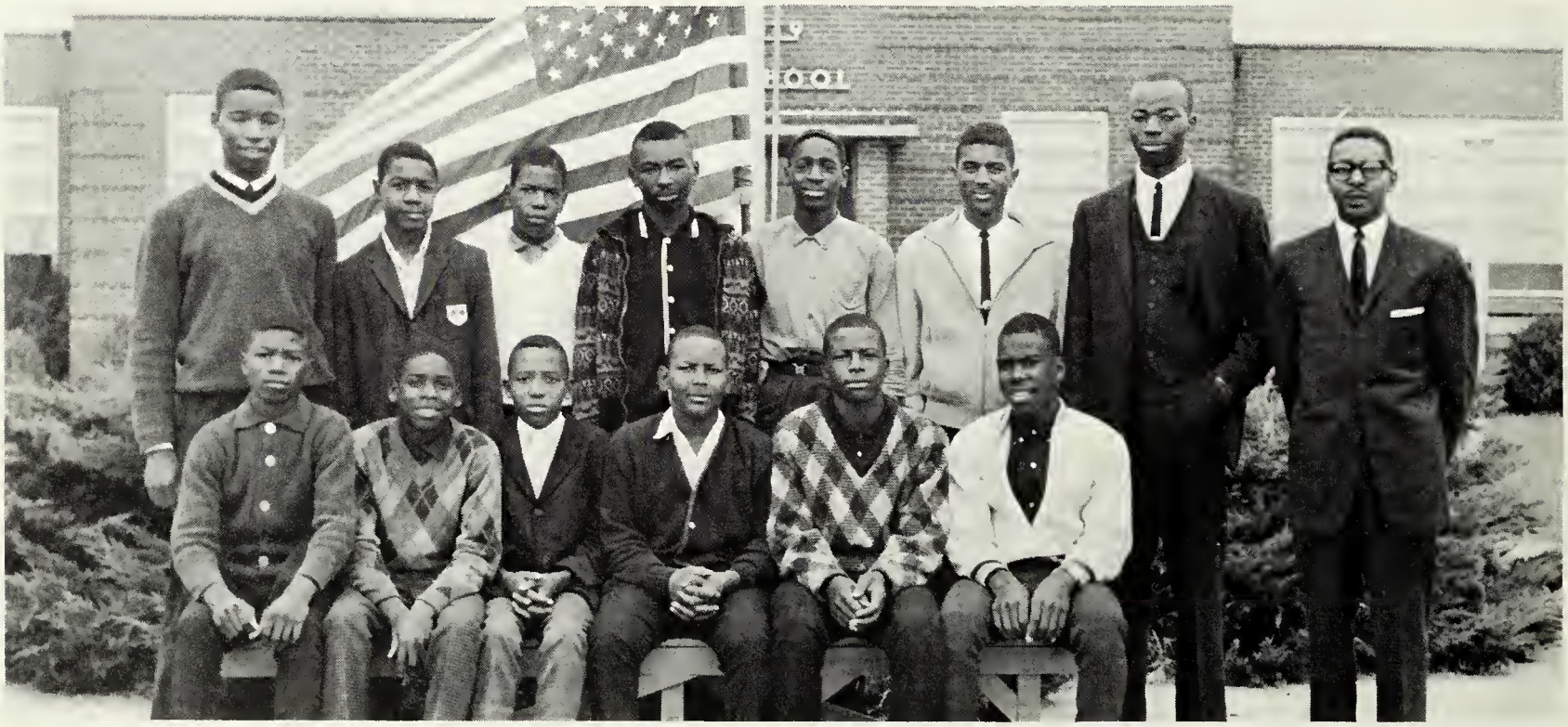

We, the members of the Explorers Club have but one objective in mind, and that is to meet the challenges of the New Frontier. We realize that in order to meet a challenge, we must first prepare for it. Under the leadership of Mr. W. T. Sisco, we are doing just that.

To the graduating class we leave this quotation. "Small minds discuss people, average minds discuss events, and great minds discuss ideas."

MATH-SCIENCE CLUB

The Math-Science Club with the guidance of Mrs. M. B. Collins, Mrs. E. U. Upshur, and Mr. C. L. Brickhouse has as its objectives for the year: (1) To encourage students to learn the values of Mathematics and Science. (2) To have a Science Fair here at school. (3) To make a scientific trip. (4) To represent our school in the Annual Science-Mathematic Conference.

To the graduating class of '64, "A failure established only this: that our determination to succeed was not strong enough."

INDUSTRIAL CLUB

Recognizing the great demands of industry in our modern world, we, the members of the 1963 - 64 Building Trades Classes, organized the Industrial Club under the supervision of Mr. V. Adair, our instructor.

We trust that this organization will in the future perpetuate the standard of high interest and ideals of Northampton County High School.

To the graduating class of '64, we extend our best wishes for a most successful future.

SAFETY PATROL CLUB

The Safety Patrol Club of our school is in charged with HELPING TO MAKE OUR journeys to and from school safe and pleasant. We help the bus drivers and willingly render help wherever and whenever we can.

Some of us will graduate this year, but we will always remember having served our Alma Mater.

N.C.H.S. BUS DRIVERS

Left to right: Mr. James Jordan, Mr. David Bailey, Mr. Robert Rowley, Mr. Richard Kellam, Mr. James Spady, Mr. Custis Wilkins, Mr. Jerome Stanford, Mr. George Treherne, Mr. Henry Purnell, Mr. Charles Wescott, Mr. Jacob Burton, Mr. Edward Wynder, Mr. Patrick Bannister and Mr. Bennie Satchell.

THE STUDENT PUBLICATION STAFF

The Student Publication Staff under the supervision of Mrs. M. S. Christian has annually published two papers per year. It is our objective to offer the students an opportunity to read more about general school news.

The officers are: Editor-in-Chief, Stella White; Associate Editor, Hattie Wynn; Make-up Editors: Shirley Press and LaVerne Sample; Exchange Editor, Margaret Hallett; Secretary, Odessa Morris; Sports Editor, Thomas Doggett; Reporter, Russell Spady and Mrs. M. S. Christian, Sponsor.

HOMECOMING ACTIVITIES

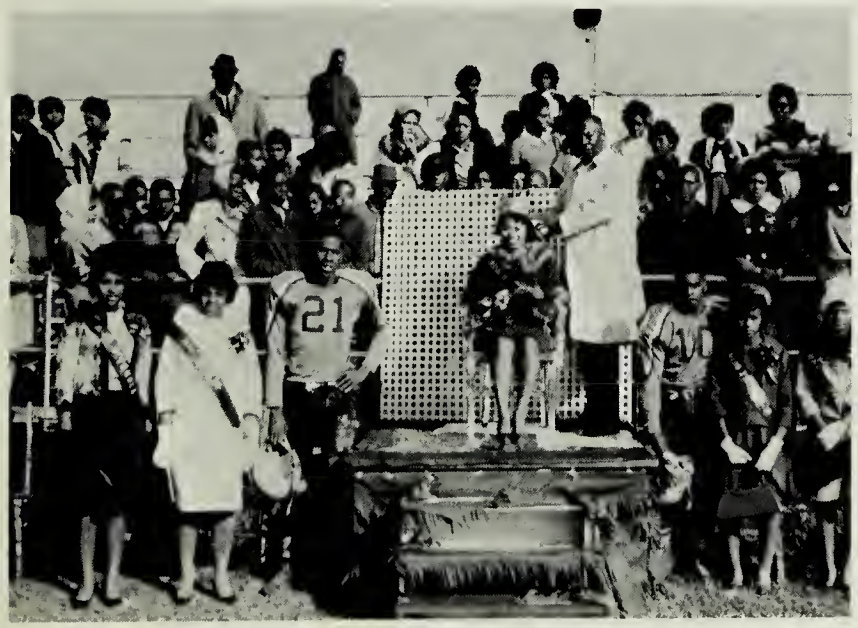

Miss Homecoming of 1963, Miss Marga Rogers, was crowned by our Principal, Mr. W. H. Smith, before a cheering crowd of spectators. Miss Rogers was escorted by William House. Pictured above are: "Miss Sophomore," Margaret Fisher; "Miss Junior," Betty Beckett; "Miss Freshman," Dianne Beech; "Miss Eighth Grade," Joyce Smaw, and the Co-Captains of the Football Team, Burleigh Morris and Charles Ayers.

CAFETERIA STAFF

Left to right: Mrs. Thelma Warren, Miss Flora Burrows, Mrs. Mirtie Collins and Mrs. Betty Giddens.

JANITORIAL STAFF

Left to right: Mr. David Satchell and Mr. James Thomas.

ATHLETICS

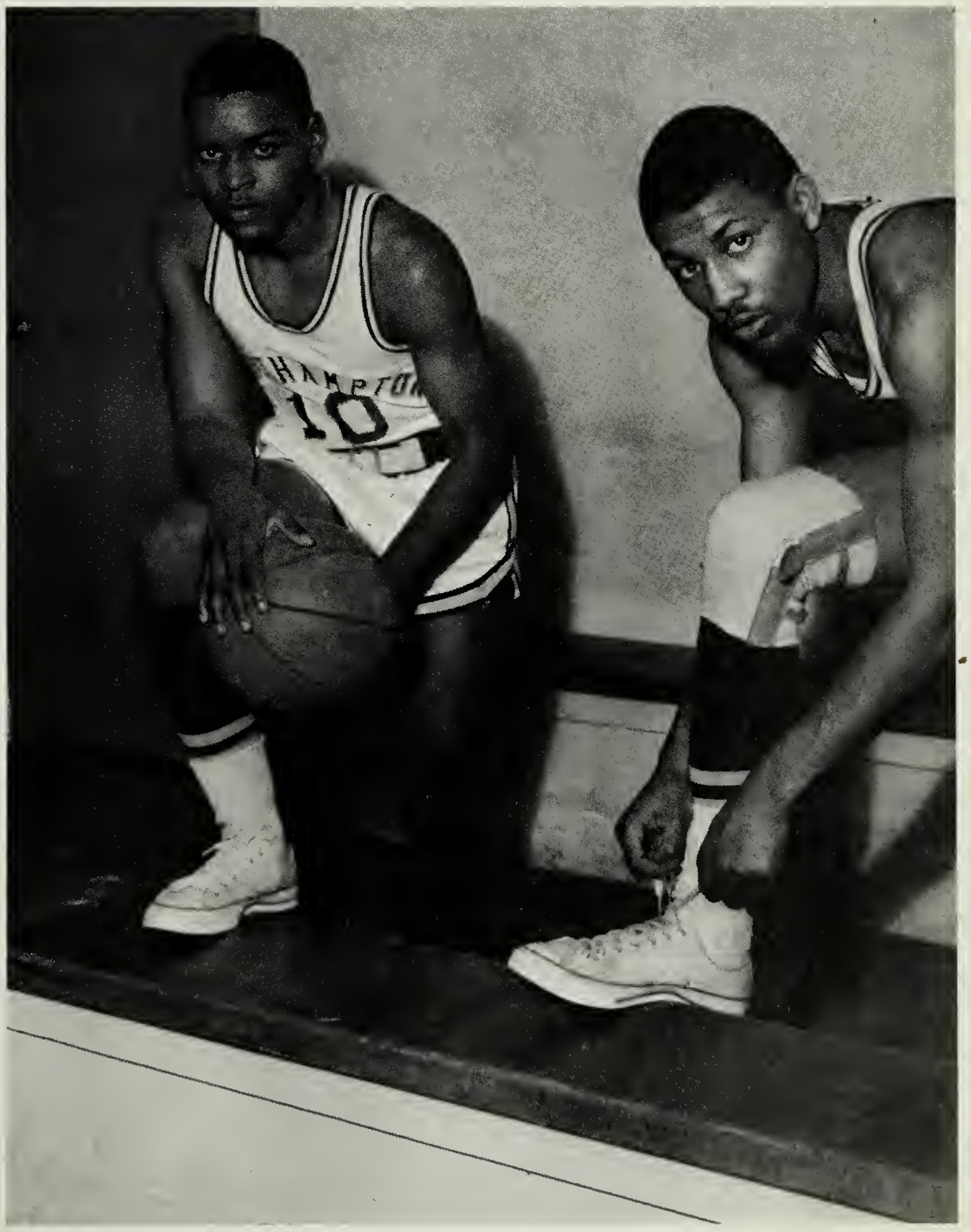

FOOTBALL

The football team's record under the tutelage of Mr. C. O. Williams, head coach and Mr. F. W. Fisher, won 3 and Lost 4. FRONT ROW: John Wiggins, Alfred Robinson, Charles Ayers, Kenneth Brickhouse, Isiah Harris, Purnell Cropper, and Van Brickhouse. SECOND ROW: Melvin Brickhouse, Landus Harmon, Ronald Kelly, Maurice Rogers, Garnet Baines, and William Walker. THIRD ROW: Raymond Thomas, Paul Bibbins, Wilbert Church, Roland Bailey, Bernard Barnes, Joseph Smaw, and William Spady. FOURTH ROW: Raymond Bailey, trainer; William Rowley, Barry Nock, William Lewis, Manchester Cottrell and Eugene Downing. FIFTH ROW: Coach C. O. Williams, John Smaw, trainer; Burleigh Morris, Grover Fields, Bobby Jones, Anthony Mitchell, Thomas Graves, and Coach F. W. Fisher.

BOYS' PHYSICAL EDUCATION CLASS

VARSITY BASKETBALL

1962 - 63 season record: Won 4 and lost 13. Under the tutelage of Coach C. O. Williams and Mr. V. L. Beatty. The Varsity has won 6 and lost 9 games with 5 more games to be played in the 1963 - 64 season. STANDING: Reginald Collins, scorekeeper; Charles Trower, Melvin Brickhouse, Burleigh Morris, Alfonso Cottrell, Clifton Andrews, Bobby Jones, Arthur Wynder, Charles Ayers, Lindsey Green, and Barry Nock, trainer. KNEELING: Mr. V. L. Beatty, coach; John Smaw, trainer; and Mr. C. O. Williams, head coach.

JUNIOR VARSITY BASKETBALL

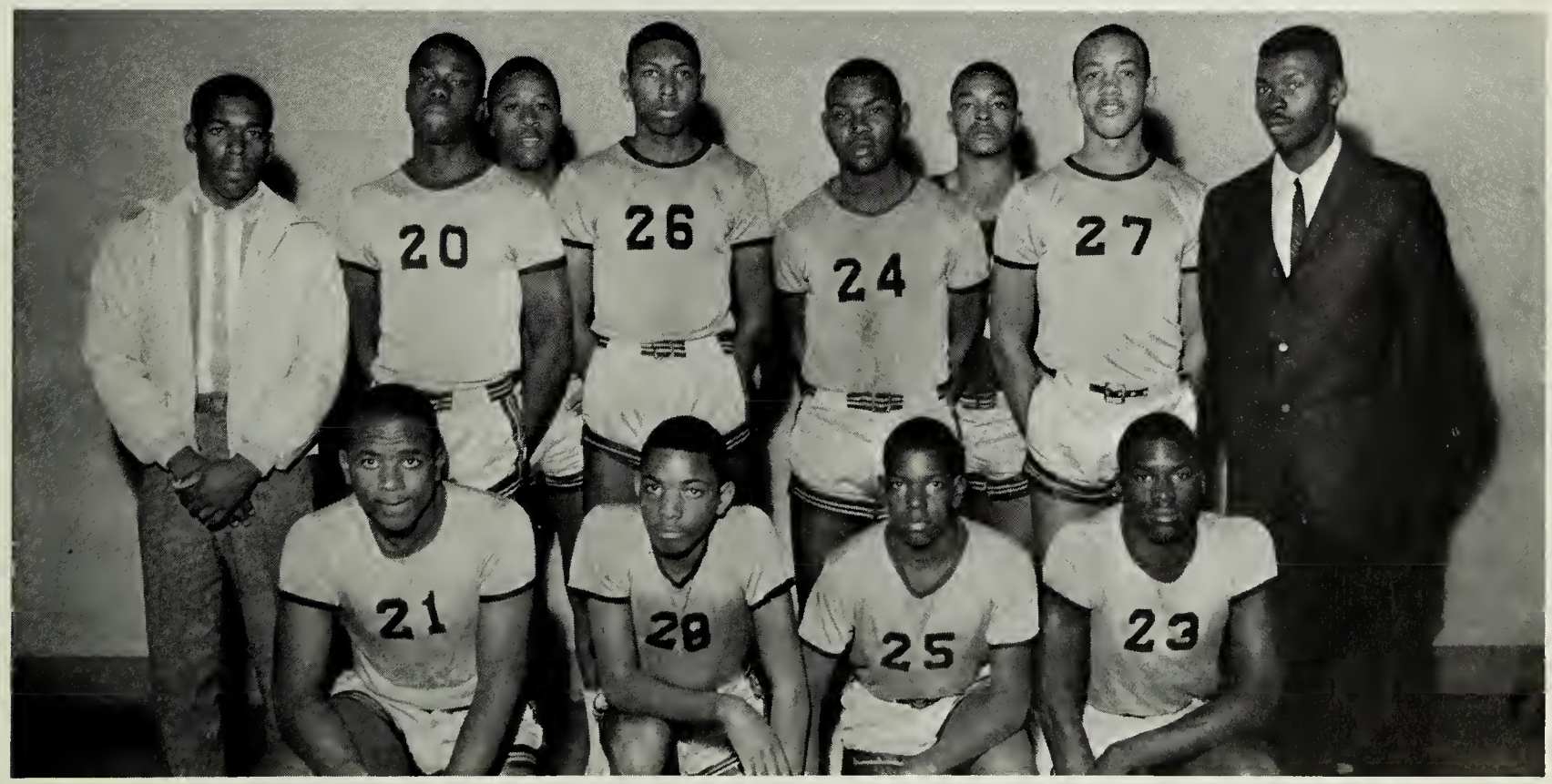

1962 - 63 season record: Won 2 and lost 5. Under the tutelage of Mr. F. W. Fisher, coach, the Junior Varsity has won 5 and lost 10 games with 5 more games to be played in the 1963 - 64 season. FIRST ROW: Isiah Harris, Thomas Wynder, Anthony Arnold, and Harry Giddens. SECOND ROW: John Smaw, Trainer; Raymond Thomas, Charles Evans, Joseph Smaw, Keith Brickhouse, Carrington Monroe, Felton Sessoms and Coach F. W. Fisher.

DRILL TEAM

The Drill Team was organized this year under the direction of Mrs. I. J. Upshur. Serving as an extra-curricular activity, the Drill Team of Northampton County High School plays an active part in the social activities of the school.

To the out going Seniors, we give these words of cheer -- "Go forth, onward, upward, but never backward."

The officers: Margaret Wynder, President; Regina Wright, Vice-President; Persey Smith, Secretary; and Betty Beckett, Business Manager.

CHEERLEADERS

The Cheerleaders under the direction of Mrs. I. J. Upshur, have done an excellent job in developing school spirit. Left to right above: Dianne Brickhouse, Dorothy Satchell, Brenda White, Odessa Morris, Co-Captain; Betty Hickman and Faye Corney, Co-Captain.

MAY QUEEN CROWNING

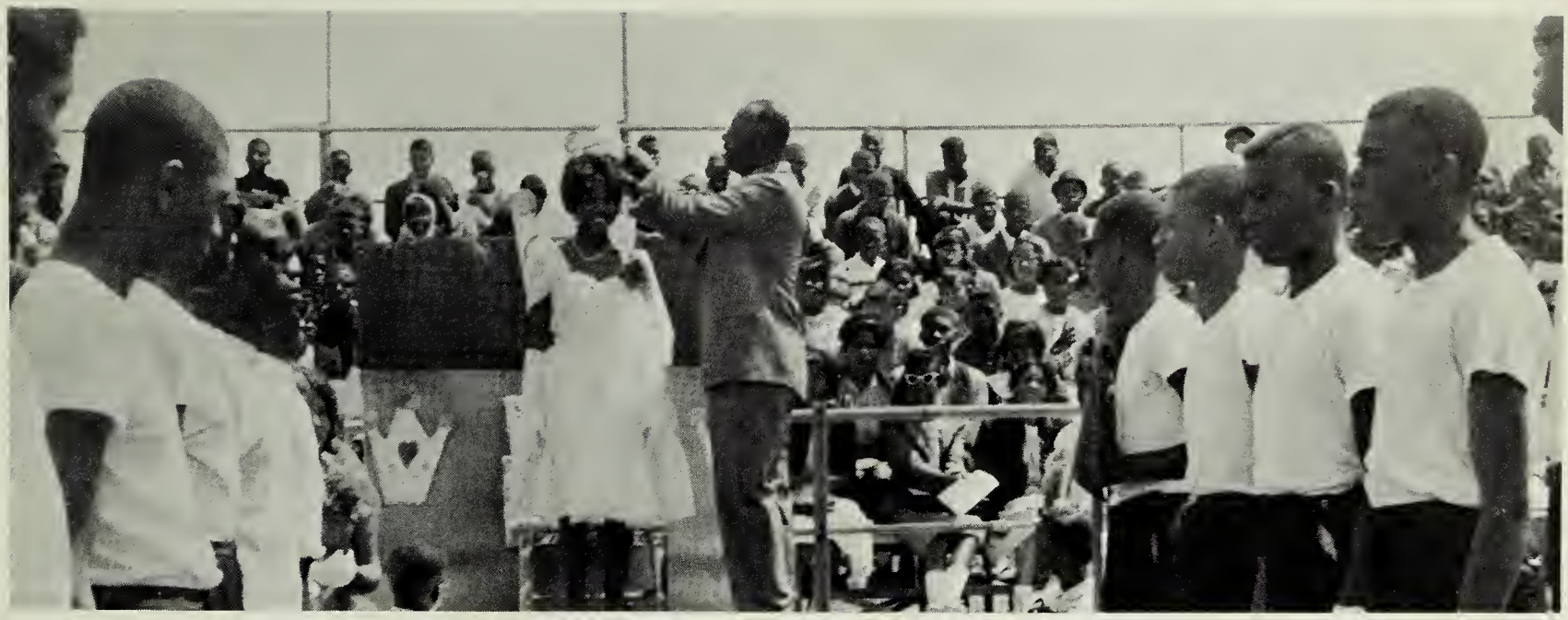

Miss Lucretia Griffin was crowned MISS MAY QUEEN by our Principal, Mr. W. H. Smith as a cheering crowd watched. In the foreground are the Honor Guards, Flower Bearers and Crown Bearer.

MAY DAY ACTIVITIES

A cheering crowd of students, alumni, visitors and friends watched as Miss Lucretia Griffin was escorted to her throne by William House.

The days activities were highlighted by many activities presented by the physical education department of Northampton County High School. Miss Griffin had a most joyous reign.

MODERN DANCE GROUP

The Modern Dance Group under the supervision of Mrs. I. J. Upshur, has been working hard to promote more to our school and extracurricular activities.

To the Seniors, we pass on our favorite saying: "Aim for the sky, set your goals to reach the stars, and strive hard to obtain these goals because, Knowledge is Power."

GIRLS' PHYSICAL EDUCATION CLASS

ADVERTISING

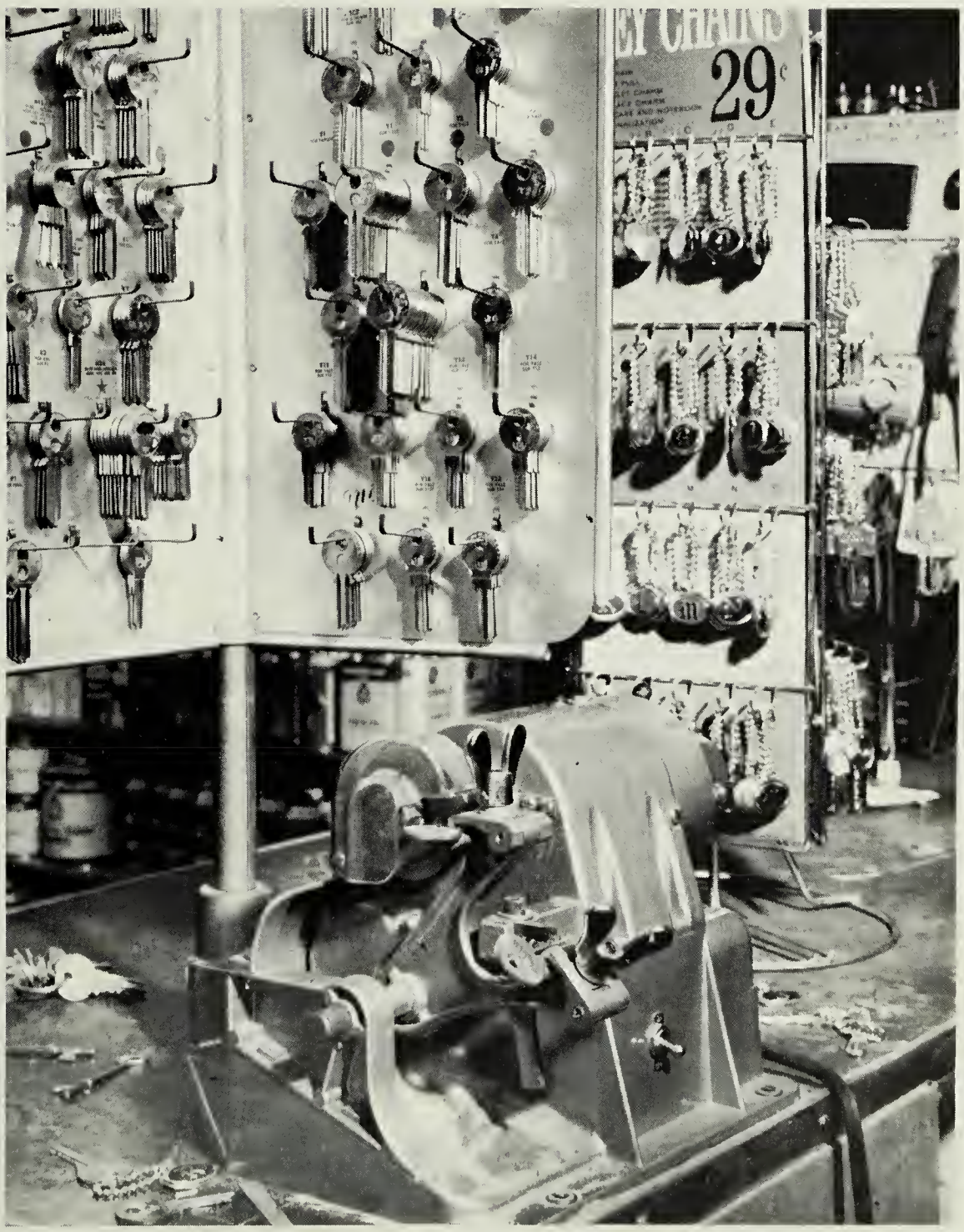

Compliments

PEEBLES DEPARTMENT STORE

Come In Today
Clothing and Shoes For
The Entire Family
also
House of Furnishings

Phone Cape Charles 1187

Cape Charles Virginia

Compliments

KOONTZ CREAMERY

NORTHAMPTON'S OWN QUALITY
GUERNSEY MILK

City Dairy Inc. - Distributor
Telephone GI 2-6060
Nassawadox, Virginia

Compliments

COOK'S TAXI CO.

24 HOUR SERVICE

Cape Charles 309

COOK'S TAXI

TAXI

Anywhere
Anytime

Since 1941

Courteous,
Reliable

Compliments

GRAY'S FUNERAL HOME

Masons

Notary Public

Serving Since 1895
Mrs. Alston J. Godwin, Funeral Service Manager
Thomas George Godwin, Funeral Director & Embalmer
625 Madison, Ave.
Cape Charles, Virginia

Compliments

NORDSTROM OIL CO., INC.

GULF OIL PRODUCTS

Gulfpride

Phone: GI 2-6091
Exmore, Virginia

Compliments
NEHI BOTTLING COMPANY

Cape Charles, Virginia

Compliments
HORTON'S Cleaners & Tailors

Phone: Residence: Cape Charles
Phone: Business 678-5406
Trehernville, Virginia

Compliments

ELORA DAWN FLORIST

Mrs. Dorothy T. Prince,
Proprietor

"Say it with Flowers"

Wishing All The Graduates of
Northampton County High
Much Success and Happiness

Phone GI 2-6505
Exmore Virginia

Compliments
H. M. LEWIS

Meats
Groceries
Produce
Gasoline

Wardtown Virginia

Compliments

NORTHAMPTON TIMES
All Types of Job Printing

Office Supplies

Subscription - $2.50 Per Year
Off Shore - $3.00

College Subscription - $1.50

CAPE CHARLES VIRGINIA

Compliments

E & H CLEANERS

J. L. Hickman, Manager
Cape Charles Virginia

Compliments
ETZ JEWELERS

Every Graduate Deserves

Something Special

Something From The Jewelers

Come In and See Our Display
Cape Charles Virginia

Compliments
SACKS VARIETY STORE

Cape Charles Virginia

Compliments
R. S. FLOYD

General Merchandise & Meats

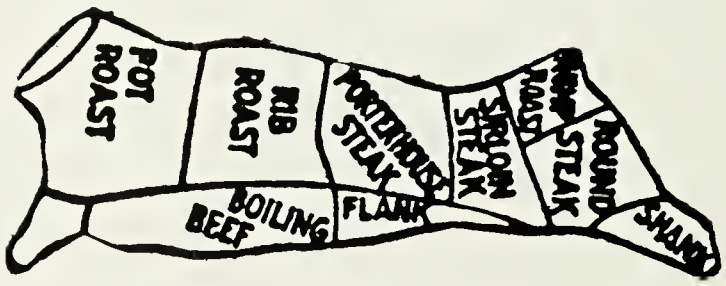

Shipper of Oysters
Bridgetown Virginia

Compliments
CUSTIS RECORD SHOP

Juke Boxes Rented
Records - Radios
Fishing Tackle
Phonographs

Winston J. Custis, Proprietor
Exmore Virginia

Compliments
BAYLY CHEVROLET SALES INC.
O. K. Used Cars

CHEVROLET

Sales - Service - Parts
Phone GI 2-6141
Exmore Virginia

Compliments
A. H. REVELL & SON

Congratulations
to the graduating class

Onley Virginia

Compliments
LAFAYETTE STEVENS
MOBIL SERVICE STATION

General Gas
Repairs Oil

Mobilgas

Phone CC 406J1 On Route 13
Kiptopeke Virginia

Compliments
MILTON A. UPSHUR

Mobilgas

Phone GI 2-6681
Nassawadox Virginia

Compliments
WARDS BODY SHOP
A. C. Ward, Jr., Manager

Body and Fender Work
Auto Glass Cut and Installed
Day OR 8-5512-Night OR 8-5365
Eastville Virginia

Compliments

T.L. RUARK
AND
COMPANY

Wholesale Grocers

Far Better
QUALITY

Phone:
PI 2-1131 and PI 2-1132
Salisbury Maryland

NORTHAMPTON SERVICE STATION

RAYMOND SPADY, PROPRIETOR

FIG STREET & MASON AVENUE, CAPE CHARLES, VIRGINIA

Phone Cape Charles 8

We Have All Named Brand Accessories For Your Automobile

Northampton County's Only Agent For

Quality U. S. ROYAL Products
Tires to Fit Your Automobile

Batteries of All Sizes, 6 Volts, 12 Volts and 8 Volts

TEXACO GASOLINE and OIL

Cars Washed, Oil Changed, Greased and Polished

CONGRATULATIONS TO THE GRADUATING CLASS OF 1962

Across From Ice Plant In Cape Charles, Virginia

Compliments
SAMPLES BARBER SHOP

Established

1904

I need your head
to run my business
309 Jefferson Avenue
Cape Charles, Virginia

Compliments
LLOYD'S DRUG STORE

Russell Stover Candies
American Greeting Cards

PURE DRUGS
PROMPT SERVICE

Exmore, Virginia

Compliments
COLLINS TEXACO

Auto Accessories
Gas & Oil
School Supplies
General Merchandise

SkyChief

Radio & T.V. Tubes
Machipongo, Virginia

Compliments

SESSOMS GROCERIES

Notions Drugs

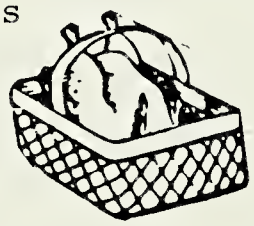

Oil Gas

Phone GI 2-9391
Nassawadox Virginia

Compliments
JACK WEBB'S SELF SERVICE

Frozen Foods
Meats
Groceries
Produce
Hardware
Notions
Fishing Tackle

ECONOMY STORES, INC.
Phone OR 8-5362
Machipongo, Virginia

Compliments
WHITE'S GROCERY

Bayview, Virginia

Compliments
ROY SUNOCO

Road Service

Mechanic On Duty
24 Hours

SOCONY
SOCONY VACUUM

Leroy Murdoch, Proprietor
Telephone OR 8-7227
Machipongo, Virginia

Compliments
OLD TOWN MARKET

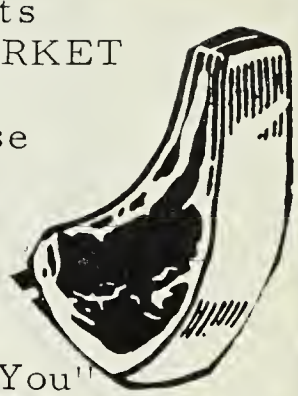

General Merchandise
Frozen Foods
Meats
Groceries
Produce

"Help Us To Help You"
Phone: OR 8-7207
James B. Mitchell, Proprietor
Eastville, Virginia

Compliments
RUSSELL MOTOR COMPANY, INC.

Chrysler
Dodge Dart
Plymouth
Dodge Trucks
Used Cars
Repair Service

DODGE
Dependable
SERVICE
PLYMOUTH

C. H. Russell
Exmore, Virginia

Compliments
A & N STORE

H. C. Hamilton, Manager
Cape Charles, Virginia

Compliments
SAVAGE DRUG STORE

Cape Charles, Virginia

Compliments
BAILEY'S MOBILE SERVICE

Mobilgas

Phone: GI 2-9987

On Route 13 Between
Nassawadox and Exmore

NORTHAMPTON GOLDEN BULLS
PREFER AND WIN WITH
WILSON SPORTING GOODS

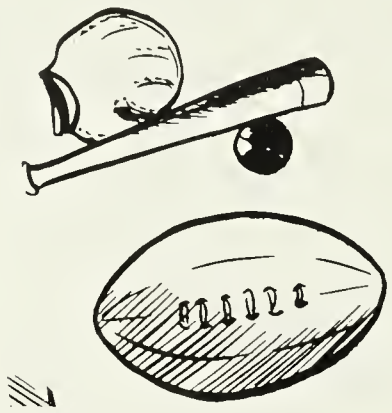

Distributed By:

PEP PHILLIPS, AGENT

Parkely, Virginia & Salisbury, Md.
Baseball - Everything In Basketball - Football

Compliments

THE CALLAWAY TYPEWRITER COMPANY

Distributors of
ROYAL TYPEWRITERS

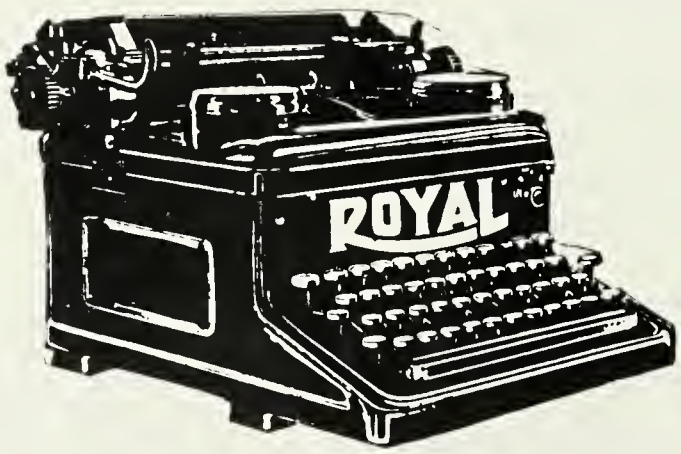

Salisbury, Maryland

Compliments
THE TANKARD NURSERIES

Azaleas
Ornamentals
Broad Leaf
Evergreens

Complete Landscape Service
Phone: GI 2-6211
Exmore, Virginia

Compliments
TANKARD'S PHARMACY

Cosmetics
Toiletries
Drugs
Candies

TANKARD'S DRUG STORE
Exmore, Virginia

Compliments
HORNE - STAUFFER, INC.

Refrigerators
Freezers

Servicing Commercial & Domestic
24 Hour Prompt Service
Exmore, Virginia

Compliments
L. C. SHEFFIELD GARAGE

Repair Service
Radiator Repair
Welding

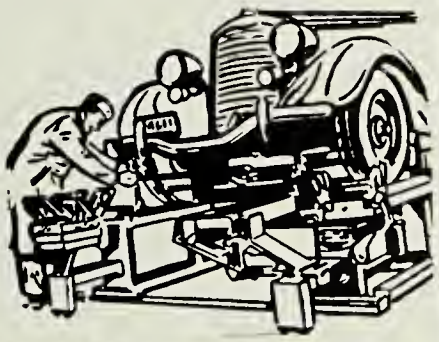

2 1/2 Miles South of Cape Charles
On Route 13

Compliments
CAPE CHARLES CLEANERS
AND LAUNDRY

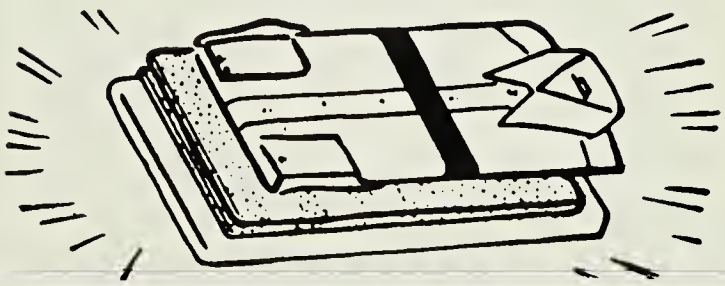

1 Hr. Cleaning on Request
A. J. Ewell, Manager
Cape Charles, Virginia

Compliments
NORTHAMPTON LUMBER COMPANY

FOR LUMBER

Hardware, Appliances, Paints,
Boats, Boat Accessories
Nassawadox, Virginia

Compliments
EXMORE WESTERN AUTO
For Your Sporting Goods See

Western Auto
Associate
Store

Exmore, Virginia

Compliments

SUBURBAN PROPANE GAS SERVICE

Superior, Dependable, Economical
For

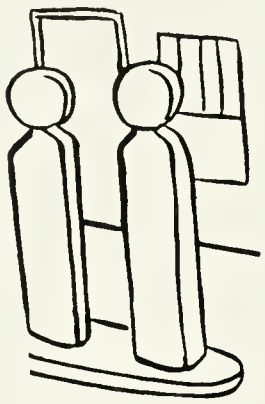

Restaurants
Homes
Farms
Industry
Marine
Motor Fuel

Telephone: SU 7-1567
Onley, Virginia

Compliments

FOREMOST & DOLLY MADISON ICE CREAM

Quality ICE CREAM

Laurel, Delaware

Compliments
G. D. BULL FRUIT & PRODUCE

Frozen Foods
Produce
Fruits

Pocomoke City, Maryland

Compliments
THE PEOPLES TRUST BANK

Exmore, Virginia

Compliments

SWEETHEART BAKER'S, INC.

Soft, Fresh and Delicious

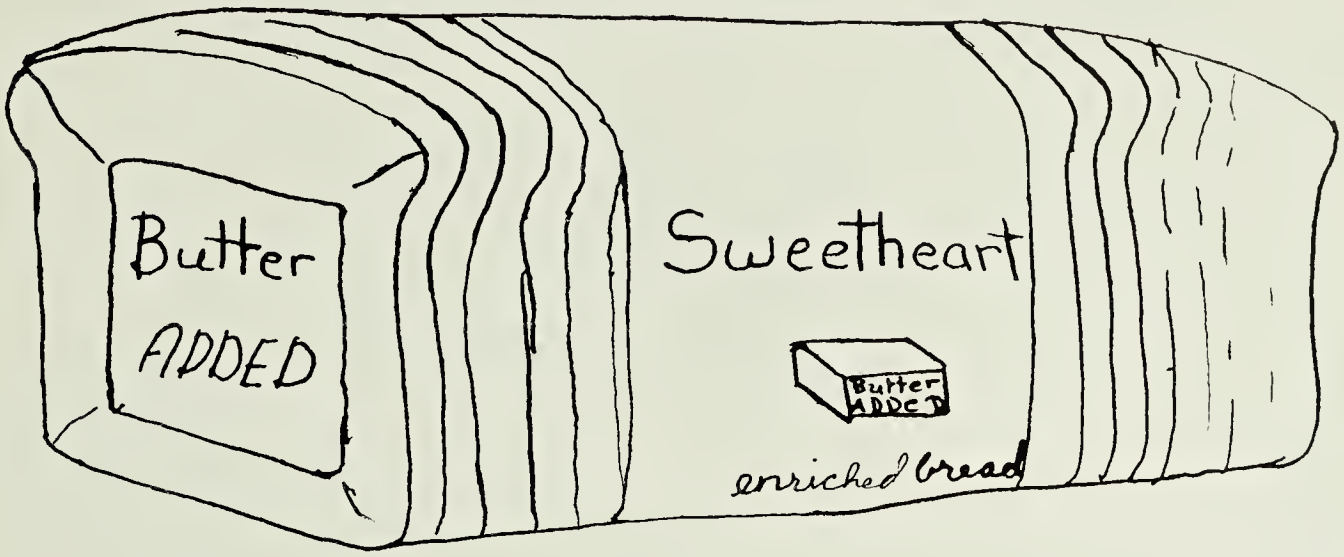

Salisbury, Maryland

Onley, Virginia

Compliments
C. A. NOTTINGHAM INSURANCE

INSURANCE
REAL ESTATE
LOANS

Phone: GI 2-6581
Exmore, Virginia

Compliments
BRICKHOUSE CLEANERS

QUALITY

SERVICE

DEPENDABILITY

Hare Valley, Virginia

Compliments
EASTVILLE PHARMACY

THE
Rexall
DRUG STORE

Eastville, Virginia

Compliments

BELL'S RADIO SERVICE
"Don't Monkey With Your
Radio, Call Us"

Clem Bell, Manager and Owner

Pick Up and Delivery Service

Phone OR 8-5704
EASTVILLE VIRGINIA

Compliments

Morris Funeral Homes

MORTICIAN

Nassawadox, Virginia

Phone GIlbert 2-6612

Cape Charles, Virginia

Phone Cape Charles 745J

Compliments
JAMES SHOES & SPORTSWEAR
Shoes For The Entire Family

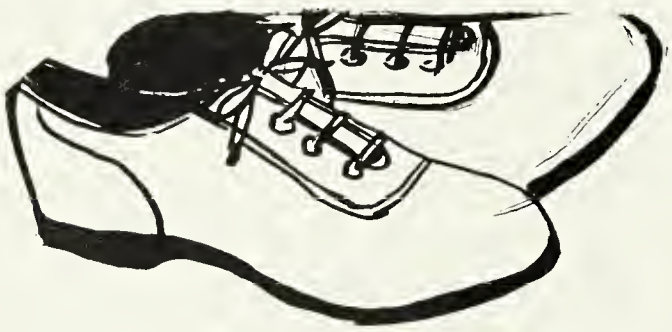

Exmore, Virginia

Compliments
TEXTILE SHOP

Congratulations
to the
graduating class

Nassawadox, Virginia

Compliments

KENNEY'S RESTAURANT

Cape Charles, Virginia

Compliments
EASTERN SHORE CANNING CO.

JOHN DEERE
QUALITY FARM EQUIPMENT

Machipongo, Virginia

Compliments
FRANK B. HOLLAND
MEMORIAL FUNERAL HOME

Our Service Offers
The Perfect Tribute
Mrs. Ruby H. Lynk,
Funeral Director
Cheriton, Virginia

Compliments
ADAMS QUALITY SHOP

Tuxedos & Evening Dresses
Cape Charles, Virginia

Compliments
COCA-COLA BOTTLING COMPANY

Exmore, Virginia

Compliments
REVELLE HARDWARE, INC.

Hardware
Wall Paper
Paints
Roofing
Fencing
Tools
Garden Supplies
Windows & Doors

SWP
COVER THE EARTH
SHERWIN-WILLIAMS PAINTS

Exmore, Virginia

Compliments
DR. S. H. SHEPPARD

Cape Charles, Virginia

Compliments
STATE FARM INSURANCE CO.

Life - Auto - Fire

Phone: GI 2-6100
J. T. Holland, Local Agent
Nassawadox, Virginia

Compliments
ADDISON & COMPANY
"If A Hardware Store Should
Have It We Have It"

Hardware
Plumbers' Supplies
Electrical Supplies
Carpenters Tools
Roofing-Fencing
Paints

Eastville, Virginia

Compliments
EVEY'S BEAUTYRAMA

Hair Styling
Tinting
Dyeing

2 Miles South of Eastville
Phone: OR 8-5485
Eastville, Virginia

Compliments

KELLAM MOTORS

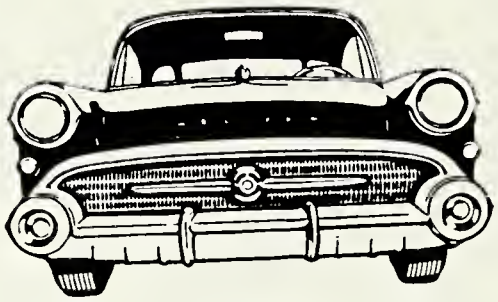

BUICK

OUR PRIDE MARK
SERVICE
WE HIT THE MARK

YOU MUST BE SATISFIED

Phone: OR 8-5132

Eastville, Virginia

Compliments

H. M. JAMES & COMPANY
"HOUSE OF FABRICS"

Fruit Of The Loom
Slip Covering
Indian Head
Tapestry
Draperies
Awning
Denims
Duck

Phone: GI 2-6064

Nassawadox, Virginia

NORTHAMPTON INSURANCE AGENCY, INC.

For All Your Insurance Needs

Insurance

COMPLETE INSURANCE SERVICE

Phone: ORchard 8-5183
Eastville, Virginia

Compliments
CAPEVILLE LUMBER, CO.

LUMBER

L.T. Culver, Manager
Phone: Cape Charles 366
Capeville, Virginia

The Young Men's Boys